EAST BAY EXPRESS

SEPTEMBER 8 14 2010 EASTBAYEXPRESS.COM



Kayla Stra's Long-Shot Bet

She came to California to make it as a jockey, only to find herself cast as a sex symbol. In a reality show, she's in the Bay Area trying to win races — and to overcome the prejudice against female jockeys.

By Abby Kleinman



NEWS 9

IN LEGAL LIMBO

Federal prosecution of local medical cannabis dispensaries continues despite a pledge from the Obama administration

By Charlie Piper

For Brian Everett and brothers Winslow and Abraham Norton, former operators of a medical marijuana dispensary called the Compassionate Collective of Alameda County, the "Ogden" memo offered hope. Released October 19, 2009, Deputy Attorney General David W. Ogden's memo issued new guidelines for enforcing the federal law under which marijuana is illegal. The memo, which echoed statements made by President Barack Obama during his 2008 campaign, seemed to signal a change in priorities for the feds. The Department of Justice would no longer focus its resources on prosecuting "individuals whose actions are in clear and unambiguous compliance with existing state laws." Under California law, as currently interpreted in Alameda County, distribution of medical marijuana is legal. So why did the federal government take Brian Everett and the Nortons to court last week? Story inside

MUSIC 39

UH, MY NAME IS MALIK

Phife Dawg, the five-footer from A Tribe Called Quest, makes a triumphant return

LOCAL MUSIC SERVED FRESH

FREE NOON CONCERTS

SEPTEMBER 11 -----> ANNIE BACON AND O-SHEN
SEPTEMBER 18 -----> GRAND LAKE
SEPTEMBER 25 -----> DAVID BERKELEY
OCTOBER 2 -----> YOU ARE PLURAL
OCTOBER 9 -----> MAN/MIRACLE
OCTOBER 16 -----> GLASS CAKE
OCTOBER 23 -----> BURNT ONES



THE BEEHIVE MARKET

10AM-3PM EVERY SATURDAY

THE BEEHIVE MARKET OFFERS EVERYTHING FOR A SUSTAINABLE, SHOP LOCAL LIFESTYLE INCLUDING FARMER'S MARKET FRESH PRODUCE, ALTERNATIVE TRANSPORTATION, APPAREL, PERSONAL CARE, GARDEN SUPPLIES, PET AND KIDS PRODUCTS, DELICIOUS ORGANIC FOODS, VEGAN FOODS AND A FABULOUS FOOD COURT.

SPECIAL THANKS TO OUR SPONSORS: EAST BAY EXPRESS
ERRORS WARE: GIVE SOMETHING BACK AND SWERVE

THE BERKELEY ADULT SCHOOL - 1701 SAN PABLO AVENUE
THE BEEHIVEMARKET.COM
TWITTER: @BEEHIVEMARKET | FACEBOOK.COM/BEEHIVEMARKET

CONTENTS

NEWS & OPINION

4 **Letters**
6 **Seven Days** Jerry Brown emerges from hibernation
7 **Eco Watch** The art of solar cooking.
8 **Legislation Nation** Go east, man: California cannabis seeks fresh markets.
9 **News** In legal limbo.
10 **Feature** Tough rides.

ARTS & CULTURE

16 **Culture Spy** Mad Nehls
17 **Event & Attraction Listings** Bobcat Goldthwait at Tommy T's Comedy Steakhouse.
19 **Museums & Galleries** Destination at John F. Kennedy University
21 **Theater Review** Actors in Show Business at TheatreFIRST
22 **Theater & Dance Listings**
23 **Lectures & Literary Listings** Linda Watanabe McFerrin at Books Inc.
25 **Body & Soul Listings** Jonathan Gaskin at Northbrae Community Church.
26 **Aquarium Age**

FOOD & DRINK

30 **Dining Review** Cinnabollic and Ironwood BBQ
31 **Restaurants & Cafes**
34 **Wineau** Back to school.
34 **Food & Wine Listings**

MOVIES

35 **Movie Review** *Machete* and *White Wedding*.
35 **Movie Listings**
38 **One-Night Stands**

MUSIC

39 **Pick Song**
40 **Monterey Jazz Festival** At Monterey County Fairgrounds.
42 **The Berkeley 1914 Time Music Convention** At various venues.
44 **CD Reviews** Isaac Delgado, The Pack, and John Langford & Skull Orchard.
44 **Local Licks** Shareef Ali & the Radical Frisbeenomy Jahtechnik, The Gold Diggers, and Trumpet Solo
45 **Concerts & Club Listings**
50 **DJ & Dance Listings**
53 **Savage Love**

On the Cover *Kayla Sira. Photo by Stephen Lowenstein*

EAST BAY EXPRESS

Editorial
Editor Stephen Buel
Managing Editor Kathleen Matthew
Staff Writer Robert Gammon
Music Editor Rachel Swan
Arts Editor Nate Seltenrich
Calendar Editor Ellen Cushing
Editorial Interns Madeleine Bair, Angela Kilkoff, Charlie Mintz
Contributors Claudia Bayne, Jody Breitkelly, DeWitt Cheng, Dave Downs, Chris Duffey, Michele Ellison, Jonah Fels Heisler, Rafkor Finn, Dave Gil de Rubio, Andrea Gronvall, John Jon Jr. Jones, Rio Kelly, Abby Kleiman, Hadi McGlenn | prod, Sonya Hevel, Anneli Rufus, Joseph Sahid, Judah Sahen, Jason Victor Serinus, Jamie Soja, Matthew Stafford, Chris Thompson, Kelly Vance

Art & Production
Production Manager Nefarene Wong
Graphic Designers Brian Kelly, Elaine Shaw

Circulation
Circulation Manager Nate Seltenrich
Circulation Assistants Jeanita Eustache, Clinton Fenwick

Business
Publisher Jody Colley
Business Coordinator Paige Cote
Systems Manager James Nemerins
President Jay Youngdahl

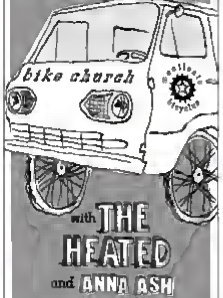
Advertising
Sales & Marketing Director Terry Furry
Account Executives Tahera Aleta, Thandiwe DeShazo, Ben Grumbeiga, Justin Harris, Kevan Kawasoe, Chris Middleton, Marie Ortega
Marketing Manager Pam Geheeb
Advertising Coordinator Dave Mitchell

The Express is the local alternative to mainstream media. We seek to promote truth, expose wrongdoing, and give voice to the voiceless. We are dedicated to local arts and culture. We aim for the highest standards in our journalism and business problems. As an independent local business, we want to help improve the East Bay economy and environment. The Express provides a diverse work atmosphere where employees are respected and developed.

620 3rd St., Oakland, CA 94607
Office 510-879-3700 **Fax** 510-879-3794
National advertising 866-2-AUTION **Fax** 602-238-4806

The Express is free of charge, one copy per reader. To purchase additional copies for $1, visit our office. To inquire about bulk drops for $4 or to subscribe, call 510-879-3700. Anyone found to be stealing the paper will be prosecuted to the fullest extent. Publication #388, which is responsible for no mistakes or bad grammar, is published Wednesdays by East Bay Publishing LLC, 620 3rd St., Oakland, CA 94607. The entire contents will not, ok, East Bay Publishing LLC. All rights reserved.


KT TUNSTALL
NOVEMBER 8
THE WARFIELD
Dark Star Orchestra
NOVEMBER 26 & 27
THE REGENCY BALLROOM
CHARLIE HUNTER
DECEMBER 7
THE LODGE AT THE REGENCY BALLROOM
JON ANDERSON
DECEMBER 12
THE REGENCY BALLROOM
KILLING JOKE
DECEMBER 17
THE REGENCY BALLROOM
LAST COMIC STANDING
SEPTEMBER 10
THE REGENCY BALLROOM
CRAIG FERGUSON
SEPTEMBER 11
SLEEP
SEPTEMBER 12 & 13
THE REGENCY BALLROOM
RATATAT
SEPTEMBER 17
THE WARFIELD
THE AIRBORNE TOXIC EVENT
SEPTEMBER
THE REGENCY BALLROOM
CULT
SEPTEMBER
THE WARFIELD
SEPTEMBER 22
THE REGENCY BALLROOM
SEPTEMBER 23
THE REGENCY BALLROOM
JIMMY EAT WORLD
SEPTEMBER
THE WARFIELD
OCTOBER 1
THE REGENCY BALLROOM
INFECTED MUSHROOM
OCTOBER 2
THE SWORD
OCTOBER
THE REGENCY BALLROOM
GOTAN PROJECT
OCTOBER 3
THE WARFIELD
COCO ROSIE
OCTOBER 5
THE REGENCY BALLROOM
GUIDED BY VOICES
OCTOBER 5
THE WARFIELD
CARIBOU
OCTOBER
THE REGENCY BALLROOM
onberlin
OCTOBER 10
THE REGENCY BALLROOM
james
OCTOBER 11
THE REGENCY BALLROOM
ALL THAT REMAINS
ASKING ALEXANDRIA
UNEARTH
OCTOBER 12
THE REGENCY BALLROOM
Jason derulo
OCTOBER 15
THE REGENCY BALLROOM
HOT CHIP
OCTOBER 17
THE WARFIELD
SAY ANYTHING
OCTOBER 17
THE REGENCY BALLROOM
FLYLEAF
OCTOBER 18
THE REGENCY BALLROOM
MINUS THE BEAR
OCTOBER 19
THE REGENCY BALLROOM
Deer Tick
OCTOBER 20
THE REGENCY BALLROOM
GOLDENVOICE
GOLDENVOICE.COM • TICKETMASTER.COM • CHARGE: 1.800.745.3000 • THEREGENCYBALLROOM.COM • THEWARFIELDTHEATRE.COM
BUY TICKETS FOR BOTH VENUES AT THE WARFIELD BOX OFFICE – OPEN SUNDAYS 10AM - 4PM
ticketmaster

SUNDAY, 9/19 @ 11AM
BIKE CHURCH w/ LIVE MUSIC by
Winfred E. Eye


1/2 PRICE COFFEE by SUMROSA
BRUNCH by JON & SYDNEY EATS
MANIFESTO BICYCLES
421 40th St OAKLAND

SOLANO CLEANING CENTER
DRY CLEAN
7-6:30 Mon. Fri 9-4 Sat.
1218 Solano Ave. Albany 510-524-0254
LAUNDRY OPEN 24 HOURS!
Celebrating 45 years of Serving the East Bay Community
NOW FEATURING GREENEARTH DRY CLEANING!
GREENEARTH Free Wifi! Free 90 minute parking!

EAST BAY EXPRESS



LETTERS

Cold Signs

I was parked at Colusa and Solano and my three-year-old daughter piped up from her car seat, "Look Daddy, that sign has a sweater," and it took me a while to figure out what she was talking about. Priceless.

Kevin Farrell Berkeley

No Gleeful Objectification

In response to Kelly Vance's review of the recent Hugh Hefner documentary, particularly this quote "When Brownmiller grouses about objectifying women Hefner gleefully admits to it"

It sounded like it was written by a straight white man who has never been objectified (but has it coming to him). If Mr. Vance believed being a drooling geriatric with substantial memory loss turned you a pile of blondes was the epitome of living well, he was as shallow as Hefner is pathetic. Any man who has a child who allegedly despises him so much he refuses to use knowledge Hefner as his father is not admirable. For all his much vaunted success, he is a failure.

Hefner is a decrepit man on the threshold of death's door. Did Mr. Vance know that his person as worldly, superficial and materialistic as Hefner, the worst moments of life draws closer with every breath? Did it cross his mind that losing this world will be losing his very essence all that he had, has, and will ever have to Hefner? When Hefner is inevitably rendered a footnote in memory, he might as well never have been.

It is poetic irony the world's erstwhile most infamous pimp daddy's beloved, decadent empire is dying, disintegrating into dust and bones, perfectly in sync with the decimation of Hefner's body. No matter how many artificial blondes pile upon it, the inner spots and saggy balls remain. Rivers spots and saggy balls.

If Mr. Vance would like to "gleefully" enjoy "objectification" I suggest he wear a pair of tight shorts in the heart of West Hollywood on a Saturday night. That is, if he had the guts to grow and be treated by others as he surely has treated them.

Kristy Burnette Birmingham AL

How to Know if You're Stoned?

I have a question in regards to the following content of your article

"Does not affect 'business laws prohibiting workplace use of driving while intoxicated.' I've always been confused by how cannabis intoxication will be measured. Here in California having a BAC of 0.08 percent is the legal definition of alcohol intoxication. How will the same be measured for cannabis intoxication?

John Gallen, Oakland

Vote Yes!

Thanks for reporting on the selfish motives why our cannabis yet would vote against Prop 19. It's amazing to think that anyone who had spent any part of their life as a de facto criminal wouldn't welcome the reversal of the travesty that is marijuana law. Granted, Prop 19 is NOT a reversal. We are not time travelers, porting back to 1937 to prevent Anslinger from gaining power, or even 1973 to force Nixon to release the actual Schaefer Report, and let the world know that his own blue-ribbon panel affirmed the safety and sanity of cannabis use worldwide. No, we are the survivors of a multibillion-dollar drug war who have carved out political refugee status among the educated, urbane, and forest dwellers of California.

Perhaps realizing that he couldn't smoke himself into a freethinking dimension, Richard Lee, from the grand multimillion-dollar view of his wheelchair, has done the unthinkable, and dared to actually push for realistic change. Not dreamy stoned freedom from reality, but insightful politically savvy POSSIBLE change.

While I am hating on Obama for bailing out the Wall Street criminals, shit-canning single-payer, and warring in Afghanistan I am not so trichome blinded as to think that legalizing pot for fifteen year-olds is a winnable proposition.

We may have truth and justice on our side, but people we need voters. Cops vote. Republicans vote. Crusty old straight laced geezers from Orange County vote! To stand any chance at all of passing this legislation, or any pro-cannabis legislation in a state, where the police and politicos in several counties act in outright defiance of medical marijuana LAW, having a few eminent sense practitioners (like no dealing to minors), is a no-brainer. Unfortunately several of our brethren have no brains!

Read the law people. Really you lawyers, too. Prop 19 makes no changes to existing medical marijuana ordinances, none whatsoever. It distinctly states in sections seven and eight that whatever decisions are made by local governments, regarding sale, that Sections 11362.5 of the Health and Safety Code (Prop 215) shall remain in effect. So attorney Soares can continue her righteous (and well paid, I'm sure) fight for SoCal dispensaries to operate, which they should. Of course, the market dynamics may change when 85 percent of medical cannabis patients are forced to decide whether to cough up the $200 bill's pass to mountain thea prescription for fungnal relief or simply admit that they like to get high, and go to a wet county, or to GROW THEIR OWN LEGALLY! Fortunately the patients who really need medical cannabis will have lawyers like Soares fighting for their collectives every step of the way.

Allowing cities and counties to opt out of sales is another calculated electioneering concession to right wing NIMBYs who may not want pot in their town, but still recognize that tax revenue keeps Arnold out of their pockets for another day. True, that local stores may be forbidden to sell cannabis product, but they have been for thirty years already, so what's the diff?

Face it Dick Nixon, an asshole from Orange County, screwed the entire country over the pot issue. If one more person from Orange County wants to put their misguided allegiance over the freedom of every adult in the state — SCREW THEM!

As for the (two ridiculous to be believed) arguments that Prop 19 will stop weed commerce because weed will be illegal HELLO YOU FUCKING PEOPLE. Growing pot is a federal crime and a state crime, and it always has been. Do you think in less that makes weed almost legal is going to make all the big growers quit to become school teachers?! True, their market will shift majorly as it has in the last few years, but believe me the surest way to get a grower to grow is to tell him he can't.

Equally ridiculous is the idea that Phillip Morris will come in and BREAK THE LAW to set up a major operation in an industry they haven't a clue about when the market is completely dominated by boutique producers and constant strain innovation.

Please people, just learn to read, especially before voting. Prop 19 unlike any truly written medical marijuana laws, specifically allows for retail possession of cannabis, wherever, whenever. This means that the COPS have NO reason to hassle anyone for pot. I repeat (unless you're in that narrow gray area for which the penalties will be a quarter of what they are currently) the COPS have NO reason to hassle anyone for pot.

Prop 19 is also specifically written to allow amendments that further the purpose of the act. This means that should this act have a positive effect, we could vote to LOWER the legal age, INCREASE amounts of possession, or allow for industrial HEMP farming, which stands to be a far more important act for the survivability of the planet that arguing over who can get high.

Wise up — Prop 19 is the best option we've ever had, and it is here NOW. Vote YES!

Sheldon Norberg Berkeley

To share this story type ebx.hy.pt/letters

Letters Policy

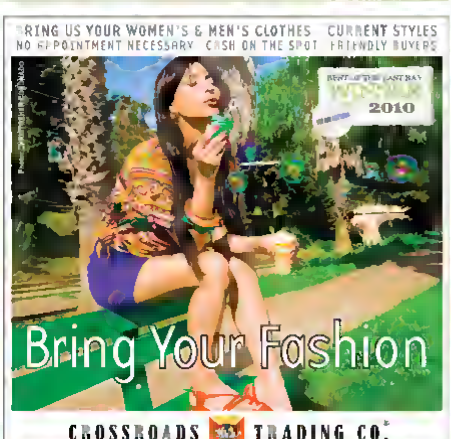
Please provide your full name, address, and daytime phone number although we will only print your name, city, and affiliation. Email submissions to Letters@EastBayExpress.com or Letters, *East Bay Express*, 620 3rd St., Oakland, CA 94607. Letters are edited for length and clarity.


FOLLY
A ROLLING REVIVAL OF PHILANTHROPIC
TOUR DE FAT
EXPERIENCE THE WONDEROUS
WHIMSY
WOULD YOU TRADE YOUR CAR FOR A BIKE
Tour de Fat
SAN FRANCISCO
SEPT 25, 2010
LINDLEY MEADOW IN GOLDEN GATE PARK
FREE
REGISTER – 10AM 11AM BIKE PARADE – 11AM 12PM
COMMENCE REVIALATION – 12PM 5PM
FEATURING
MUCCA PAZZA
THE DOVEKINS
DAREDEVIL
CHICKEN CLUB
THE RASPYNI BROTHERS
AMERICANINE STORIPE









SEVEN DAYS

JERRY BROWN EMERGES FROM HIBERNATION

The former mayor of Oakland finally decides to mount a real campaign for governor against Meg Whitman But did he wait too long?

By Robert Gammon

Jerry Brown finally awakened from his lingering slumber to mount a bonafide campaign for governor. The former mayor of Oakland said he waited until two months before the election to start buying TV ads because he didn't want to deplete his $23 million warchest fighting mega wealthy rival **Meg Whitman**. But did the attorney general wait too long? According to Pollster.com, which compiles poll results, Whitman was leading Brown by 4 points, 46 percent to 42 percent, when he made out of hibernation last week.

Brown's absence has helped Whitman define the terms of the campaign. The former eBay chief executive has painted Brown as being beholden to Big Labor and her argument got a boost when California unions banded together this summer and spent $10 million attacking her on his behalf. Unfortunately for Brown, public-employee unions threaten to be the electric third rail in this year's election battle. Spiraling pension and compensation costs have played a pivotal role in the state's budget crisis and the unions have been less than cooperative in reining in those expenses.

For his part, Brown contends that public employees will have to share the pain in order to balance the state's finances. And he's following up on the unions campaign against "Queen Meg" portraying her as a Wall Street maven who pocketed huge bonuses while downsizing eBay. But it also should be noted that during Brown's tenure as mayor of Oakland, he greenlighted generous public employee wage and pension packages that are now helping bankrupt the city.

Indeed, Whitman has pounced on Brown's record in Oakland and is using it against him. She noted that crime spiraled out of control during his tenure, and that **Oakland Unified** went into state receivership after he appointed three members to the school board. Brown will have to convince voters that his successful efforts in revitalizing Oakland's downtown more than made up for his shortcomings and that Whitman's lifelong disinterest in politics renders her unsuitable for the job. It could be a tough sell in this anti-incumbent year, and he won't have much time to make it.

At least Brown won't be sidetracked during the campaign fighting long-shot that he believes violates the US Constitution. Last week, a state appellate court ruled that he and Governor **Arnold Schwarzenegger** don't have to defend **Proposition 8** in court. The court denied a motion by the conservative legal group **Pacific Justice Institute** which sought to force Brown and Schwarzenegger to defend California's anti-gay-marriage law in a federal appellate case. The conservative group had argued that the attorney general and governor have no right to pick and choose what state laws to uphold.

The court's ruling also could prove pivotal in the federal case involving Prop. 8, because Judge **Vaughn Walker** has intimated that the anti-gay marriage forces may not have a legal right to appeal his decision to allow same-sex nuptials in California. The reason is that the anti-gay-marriage crowd likely will not be able to prove that they will be harmed — as required by law — if gay and lesbian couples wed. As a result, the case may be decided on a technicality and not on the merits of whether banning gay marriage is constitutional.

In the other major statewide race, US Senator **Barbara Boxer** traded barbs last week with GOP rival **Carly Fiorina** in their first debate, calling the former head of **Hewlett Packard** a failed "Wall Street CEO." Fiorina responded by attacking Boxer's liberal record in the Senate. The two also differed on nearly every political issue. Boxer, for example, wants to end the Bush tax cuts for the rich while Fiorina wants to extend them, and Boxer is seeking climate-change legislation while Fiorina opposes such efforts. Right-leaning columnist **Dan Walters** of the *Sacramento Bee* called the debate a draw — until the end, saying Boxer finished stronger when she went on the attack against the conservative Fiorina.

SmartMeter Ups and Downs

PG&E's controversial **SmartMeters** don't overbill customers, but the utility's service reps are nasty and incompetent, according to a report by a consulting firm hired by California regulators. The study, however, came under instant criticism because it examined only a few cases of alleged overbilling and didn't look at all the possible health problems caused by the new devices. At the same time, Santa Cruz County is poised to become the first county in the state to ban SmartMeters in part because of concerns about electromagnetic radiation. Last month, Watsonville, also in Santa Cruz County, became the second city in the state to cite health worries when banning the meters, following Fairfax in Marin County.

Three-Dot Roundup

Christina Romer, who chaired **President Obama**'s **Council of Economic Advisers** and pushed unsuccessfully for a larger stimulus package, returned to teaching at **UC Berkeley**. Losing your home to foreclosure is bad for your health, according to a new study by the **Alameda County Health Department**, which interviewed hundreds of Oakland residents. As Republicans hyperventilate, illegal immigration continues to decline in California and throughout the nation, according to the nonpartisan **Pew Hispanic Center**. Oakland Police Chief **Anthony Batts** says the police department remains effective despite the layoff of eighty cops in July. ... And environmentalists are suffering a series of losses last week after intense lobbying by the chemical industry. State lawmakers voted down an attempt to ban plastic grocery store bags and killed an effort to prohibit the use of the toxic substance bisphenol-A in baby bottles and sippy cups. ●

To share this story type: ehc.ly/p/sevendays

Seven Days is culled from our news blog, 92510



Reyel Daystar demonstrates how solar cooking works

Caitlin Esch

ECO WATCH

THE ART OF SOLAR COOKING

Fuel-less cooking is slowly catching on in the East Bay

By Caitlin Esch

After the morning, the usual fog layer covered North Berkeley. **Reyel** and **Michaele Daystar** self-described solar cooking enthusiasts, were leading one of their occasional workshops in fuel-less cooking. The only problem was that the source of their fuel — the sun — was missing.

Instead Reyel entertained the dozen or so spectators with stories of cooking a hot dog on a Pringles container barbecuing ribs using a grill, and roasting a chicken with only the sun's concentrated rays ("it's *off* the hook"). The three-hour workshop was one of a series in sustainable living hosted by the **Ecology Center** at the **EcoHouse** in North Berkeley. Students sat semicircle in a garden taken over by flowers and fruit, waiting for the sun.

It sounds a little Berkeley-esque, the idea of cooking a meal in a dark metal pot surrounded by a series of mirrored solar panels that capture and concentrate UV rays which can roast a piece of meat in five hours. And it's a hard sell to summer grillers. The process takes up to half the day, depending on the dish, and only really works between the hours of 11 a.m. and 4 p.m. on the sunniest afternoons. But for those who do decide to ditch their air-polluting barbecue to cook outside in a flameless, smokeless completely eco-friendly solar oven the benefits are three-fold, according to Michaele — the air is spared, money is saved on fuel, and a solar-cooked meal is naturally tasty and nutrient-packed.

Solar cooking is catching on slowly in California, but in places like Haiti, Darfur, Kenya, and India, the practice is widely used. Worldwide, an estimated 1.5 to 2 million people cook primarily with solar ovens. Humanitarian organizations like Sacramento based **Solar Cookers International** distribute cheap and efficient solar ovens to war-torn devastated, and impoverished regions. Most recently, the group distributed 400 kits to families in Pigeon Haiti, complete with operational training for 125 people.

The method especially appeals to those living in refugee camps and disaster zones, according to **Kevin Porter**, director of educational resources at Solar Cookers International. "There's a risk to people venturing outside their camps," he said, "Women and children leaving the camp to gather firewood are [exposed] to potential rape or beatings. There's also the benefit of not going through the drudgery of gathering firewood. It's a lot of work — people spend hours a day gathering wood. Children can spend more time in school instead."

Locally, solar cooking has spread among hobbyists for different reasons. Solar Cookers International, the main place for hobbyists to buy gear, says sales have increased nearly five fold since. Most El Cerrito residents Reyel and Michaele Daystar use their solar oven almost every sunny day. Reyel says the slow-cooking method actually saves time. Since there's no flame, there's no fire hazard, and almost everything can be prepared by "absentee cooking" — that is throwing the food in the pot, sticking the pot in the sun and coming back in a few hours. Reyel also extols the benefits of his "thirty-day solar diet." By cooking only with the sun, Reyel says he dropped a few pounds and saved at least $8 on his PG&E bill.

"I was so stoked," he said. "It was only $8 but it was $8 that I controlled ... It made me feel empowered about the energy and fossil fuels I'm using."

Elizabeth Peele is the coordinator of the **Northside Community Garden** in Berkeley. She has organized educational public workshops in solar cooking and spearheads an online listserv dedicated to adventures in solar cooking. With about forty subscribers, she says the interest is definitely there. She'll even planning a solar cookout/potluck in September, which will be open to the public. She says solar cookers are a way for locals to share success stories, setbacks and recipes for everything from cheeseburger pie to broccoli casserole, peach pudding cake, and more.

"One woman came to a [recent workshop] in case of an earthquake. She wanted a solar cooker in her survival kit," Peele said. "Then she started making roasted chickens and collard greens."

Peele built a solar cooker (which she says is more like a "solar warmer" since it only gets up to about 125 degrees) out of cardboard and aluminum foil. It's a low-tech version of a more efficient store-bought model: a series of panels encircle the cooking platform like petals of a flower. The sun beats down on the foiled panels and the sunlight is directed toward the center, where a black pot wrapped in a plastic cooking bag captures and absorbs the heat. Some store-bought models can get up to 500 degrees, though Michaele says in the Bay Area climate, a steady 350 is easier to achieve.

Humans have been concentrating the sun's rays for thousands of years. According to legend, the Greek scientist **Archimedes** reflected the sun's rays to set Roman ships ablaze during the siege of Syracuse in 213 BC. Centuries later the Anasazi Native American in the Southwest erected building designed to capture sunlight and passively heat the home. More recently, a large solar steam cooking system was installed in a temple in Maharashtra, India. According to Solar Cookers International, the cooker is able to produce between 40,000 to 50,000 meals per day, saving an estimated $45,000 in fuel per year.

For **Chris Jeong**, solar cooking is just another way to be a better steward of the earth. The San Francisco acupuncturist built a solar dehydrator that he uses to dry mushrooms and tomatoes for cooking. He hopes to eventually build an entire solar kitchen, though he admits that might be tough to do in the fog bank.

"I'm a mad scientist. I like to experiment," Jeong said. But will the solar cooking trend grow beyond the Bay Area? Jeong isn't so sure. "Unfortunately, we do things only when we have to. So if gas is not where typical fuel sources get too expensive, may be we'll look at it more seriously. When the water runs out, maybe we'll look at catching rain water."

Back at the workshop, the sun made an appearance just before noon and within a scant thirty minutes, the solar oven was up to 325 degrees. Michaele prepared a simple spiced broccoli/potato/tomato stir-fry and after it sizzled in the solar oven for an hour or so, Reyel withdrew the pot to the *ahhhs* and *ohhhs* of the crowd. The sun bounced between the panels and soured the eyes of students.

"Here's the magic," Reyel said as he removed the plastic oven bag that had melted over the pot. Lifting the lid, the steamy smell of roasted vegetables and spices filled the air. Someone whistled through their teeth. "Now we're cooking." ●

To share this story type: sbx.ly/solarcooking

Editor@EastBayExpress.com







Cannabis Buyers Club of Berkeley
Free Gift For New Members
3033 Shattuck Ave., Berkeley (Shattuck/Ashby BART)
510 849 4200 10:00AM 8:00PM
CBCB
Hash Bar Now Open!
Open Every Evening from 2:30-7pm
Try New Hash Without Breaking the Bank!
BE YEARLESS CHOOSE LOVE

ANNAPURNA
Smokeless Smoking!!!
2010
Best Headshop
Hours:
10am - 10pm, Sun-Thurs
10am-11pm, Fri and Sat
annapurnalive.com
2416 TELEGRAPH AVE, BERKELEY

JEFFERSON MEMORIAL LECTURES
FREE ADMISSION
Roger Daniels
Charles Phelps Taft Professor Emeritus of History
University of Cincinnati
September 14 2010
Japanese American Incarceration Reconsidered 1975-2010
4:10 p.m. International House 2299 Piedmont Avenue
LECTURE
UNIVERSITY OF CALIFORNIA, BERKELEY

ECOLOGY CENTER'S
BERKELEY FARMERS MARKETS
STRING BAND CONTEST & YOUTH SHOWCASE
Saturday, September 11, 11am-3pm
Saturday Berkeley Farmers Market Cor ner of Martin Luther King Jr Wa
COME SEE TWENTY HIGH-SPIRITED, OLD-TIME STRING BANDS PERFORM TWO SONGS EACH AS THEY COMPETE FOR BERKELEY FARMERS' MARKET GIFT CERTIFICATES
http://berkeleyfarmersmarkets.org/ for more info
Winners of the CRRA 2010 Zero Waste Achievement Award
program of

GREENWAY
415-777-0157
Medical Marijuana Doctors
www.greenway420.com
70 HEGENBERGER LOOP, OAKLAND
Walk-in clinic • 24/7 Verification • Free Parking
Tuesdays, Thursdays, Saturdays
11 a.m. - 5 p.m.

LEGALIZATION NATION

GO EAST, MAN: CALIFORNIA CANNABIS SEEKS FRESH MARKETS

Meanwhile, LA author Mark Haskell Smith chronicles million-dollar marijuana strains in new book *Baked*

By David Downs

Call it a reverse gold rush, but a "go east young man" fever is gripping California marijuana growers, dispensary owners and consultants and assorted industry members. The fever is rapidly transplanting the Golden State's best practices as well as its more dubious ones to Rhode Island, Michigan, Maine and Colorado. But no state is really off limits.

"I think it's a natural development, because California has had fourteen years of experience developing medical cannabis," said leading Oakland dispensary owner **Stephen DeAngelo**. "The industry is more well developed here than anywhere else. If you want to get in on the ground floor, California is not the place to do it."

DeAngelo has been helping to open a dispensary in Rhode Island through his consultancy firm **Canniše** comprised of an A-team of lawyers, marketers, managers, growers, and security. Canniše is also looking closely at work in Washington DC and Oregon.

Similar to a counterinsurgency, the first taboo a low profile approach partnering with local forces to train them. For a fee, Canniše provides the advice and expertise to help craft laws get them passed, and win dispensary permits. But other California groups are less sensitive.

Orange County-based **Medical Marijuana Inc.** made headlines last month when it rented out the **Silverdome** in Pontiac Michigan for what it's calling the second largest marijuana convention in the country. Advertising depicted a huge bud leaf erupting out of the stadium and a jack-o'-lantern with a joint in its mouth. Local newspapers called it a "pot party," and the local mayor and police chief went ballistic.

"They were really offended by that in a large way," said Medical Marijuana Inc. Vice President **David Tobias**. The company explained its intent to abide by all state laws, prevent smoking on site, and tone down advertising. "We agreed to take the joint out of the pumpkin's mouth and take the marijuana bud off the Silverdome," said Tobias.

While California is looking at least fifteen cannabis-related trade shows this year Michigan has just three and Tobias said the company continues to look east. "The ground floor is not in the saturated states like California or Colorado, it's the emerging states that have just passed their laws. Just as the hippies started in California and spread across the country, everything starts here. We'll be bringing the experts and the pioneers of that movement to help people go through the process."

Tobias shrugs off the local backlash and says it helps publicity. CNN and *USA Today* covered the Silverdome bonanza. "There is that land of 'This is our territory' mentality," he said. "One club said, 'We don't want you from California coming here telling us what to do. That's some dumbass idiot trying to protect their turf."

However even a low profile technique can generate complaints. California dispensary **Berkeley Patients Group** spun off into the **Northeast Patients Group** and partnered with locals to win four of the state's eight dispensary permits. Then-mayor Gavin Newsome's city just okayed Northeast Patients Group's first location. Meanwhile, several key activists see a conspiracy and penned an open letter to the governor bashing the California influence.

"Our citizens should be concerned when interests from outside our local economy take the trouble to become self-appointed police advisors to the government of Maine," stated the letter from the **Maine Wellness Center** signed by various groups coalitions and lobbyists. "The early journeys of a reverse gold rush have already occurred."

Berkeley Patients Group spokesperson **Brad Sessions** dismisses such provincialism. "It doesn't matter if it's cannabis or any consumable people are going to have some sort of opinion," he said. "One location had two people picketing, that was it. Everybody should voice their opinion."

Still, Sessions says the California brand has legs. "KFC is from Kentucky. LA Fitness is all over the country, because people see people in LA as being fit. Does California have the best cannabis in the country? I would say yes, because I've traveled the country."

Easily one the most brazen attempts to capitalize on the California brand comes from Oakland hydroponic supply company **iGrow** which has rebranded itself **WeGrow** and switched from a retail megastore to a franchise company. WeGrow officials say they have sixty deposits of $25,000 each granting exclusive territory to WeGrow store developers. All of Colorado is sold, says WeGrow co-founder **Derek Peterson**.

WeGrow's plans on converting its retail location near the Oakland Airport into a franchise template with a no-bud version for stores in states where medical marijuana is still illegal. Peterson says the market is indeed going east. "I think that's exactly true," he said. "At the end of the day, when medical marijuana is legal in even more states California is always going to be the gold standard from a product standpoint, and a pioneering standpoint. The founding businesses will always have that cachet from being the original ones in the market."

Seeds & Stems

Potsy Tongue's and hyper-contemporary hard-boiled summer read *Baked* follows Mira breeder of hit marijuana strain **Elephant Crush** as he wins the **High Times Cannabis Cup** and ends up shot in a gangland dispensary dispute. Los Angeles novelist **Mark Haskell Smith** reads from his fourth book at **Booksraith** (1644 Haight St., SF) on Wednesday, September 15, 6:30 p.m. Read our interview with Smith as he talks strains, gangs, and **Prop 19** on the Legalization Nation blog.

David.Downs@gmail.com

To share this story type: ebu.by/legalizationnation

This column is culled from our blog of the same name

IN LEGAL LIMBO

Federal prosecution of medical cannabis dispensaries continues, despite pledges from the Obama administration to stop

By Charlie Mintz



The debris left after DEA agents raided Hayward medical marijuana dispensary We Are Hemp in 2008.

Four **Brian Everett** and brothers **Winslow** and **Abraham Norton**, former operators of a medical marijuana dispensary called the **Compassionate Collective of Alameda County** the "Ogden" memo offered hope. Released October 19, 2009, the memo written by Deputy Attorney General **David W. Ogden** was of new guidelines for enforcing the **Controlled Substances Act**, the federal law under which marijuana — including medical marijuana — is illegal. The memo, which echoed statements made by President **Barack Obama** during his 2008 campaign, seemed to signal a change in priorities for the feds: The Department of Justice would no longer focus its resources on prosecuting "individuals whose actions are in clear and unambiguous compliance with existing state laws." Under California law as currently interpreted in Alameda County and within the Attorney General's office, distribution of medical marijuana is legal. So why did the federal government take Brian Everett and the Nortons to court last week?

The answer has to do with the complex and unpredictable relationship between state and federal law when it comes to medical marijuana. Federal and state laws are in conflict, but that doesn't mean it's obvious when a dispensary will be busted.

In 1996 Californian voters passed **Proposition 215**, the **Compassionate Use Act**, which allowed patients with a doctor's recommendation to grow and cultivate marijuana for personal use. Prop 215 made California the first of many to legalize medical marijuana. **Senate Bill 420**, passed in 2004, expanded the scope of the law, and allowed for the creation of cooperatives, or collectives, to facilitate the distribution of marijuana to patients. That same year, the Compassionate Collective of Alameda County opened for business in Hayward, and by 2005, the Alameda County Board of Supervisors had passed an ordinance allowing the collective, and two other dispensaries to operate with the Alameda County Sheriff's Department in charge of licensing. The CCAC was the largest of the three dispensaries, and when California began taxing dispensary revenues in 2006, the collective paid roughly $1.2 million in sales tax on $24.5 million in revenue. In 2007, it paid roughly $4 million on $26.3 million in revenue — in a business you cut short by a federal raid.

The Supreme Court has twice affirmed the right of the federal government to supersede a state's law, meaning that the government can raid a medical dispensary, no matter what. On October 31, 2007, the **Drug Enforcement Agency** raided the Compassionate Collective of Alameda County, seizing several hundreds pounds of marijuana, in addition to $385,000 that had been put into a bank account to pay sales tax, according to the collective's manager, Brian Everett. The two other dispensaries permitted in the area were also raided, but no indictments were brought against them. The owners of CCAC, Winslow and Abraham Norton were indicted on 21 felony counts, including intent to distribute more than 100 kilograms of marijuana, maintaining a drug involved premises, money laundering and a firearm charge — stemming from the armed security guard they were mandated to keep on the premises. Their father **Michael Norton**, and Everett were subsequently indicted as well. Each faces a minimum sentence of fifteen to twenty years in prison, with a maximum of life imprisonment.

The raid came during the waning days of the Bush administration as signals from Obama of a soon to-come change in federal marijuana policy made the future of enforcement uncertain. During Bush's presidency, DEA agents conducted more than 200 raids in California alone. But even with a new administration in place this federal government's approach to medical marijuana has remained inconsistent. Since 2008, federal raids have occurred in Los Angeles, San Diego, Bakersfield, and other states that license medical dispensaries. As with the previous administration, the selective enforcement of federal laws is something of a mystery.

James Clark, a California attorney specializing in cannabis defense, said that the decision to raid a dispensary contains a political element as much as a legal one. "They will investigate virtually anybody who opens up and makes themselves obvious," he said. "And if they think they can gain political press by executing a bust, if they can say, 'This isn't compassionate crime, it's profit,' then they go ahead with it. Cases where people have a proven track record of helping the sick, they tend to stay away."

The CCAC made a perfect bust for propaganda according to Clark. It was the largest of the three dispensaries in the area, and its multimillion-dollar revenue made it easier to lodge accusations of operating for profit.

But Everett denies such a claim. "We were, one of the biggest operations," he said. "We could have raised prices on our patients, but we felt that would be the unfairness of who we were. Our mission statement was to provide the highest quality medicine."

The press release put out by the DEA about the raid mentions commercial properties purchased by the Nortons as well as two Mercedes Benzes. Special Agent **Javier Peña** is quoted as saying, "Today's enforcement operation once again enlightens the public of the true nature and motive behind marijuana distribution centers — money."

Laura Sweeney, spokesperson for the Department of Justice, said that the government was not selectively enforcing laws. "It's not about any selective enforcement actions," she said. "It's about using our resources wisely against activities involving marijuana on large-scale drug traffickers whose conduct is often inconsistent with both federal and state law."

Sweeney said that she was prohibited from discussing specific cases, so it remains unclear as to what state law the dispensary broke.

Jack Gilhard, spokesperson for the US Attorney General's Office Northern District echoed Sweeney's comments, saying, "The DOJ, which is committed to enforcing the Controlled Substances Act, is focusing its resources on significant drug traffickers whose conduct is often inconsistent with state and federal law."

Predating from marijuana sales is one way that the CCAC could have violated state law. Guidelines issued in 2008 by Attorney General **Jerry Brown** said that dispensaries were permitted to charge money, so long as they didn't charge more than what they needed to cover costs. And that bigger a dispensary gets, according to **Sara Zaikin**, a San Francisco attorney specializing in marijuana cases, the more likely the federal government is going to find it out of compliance with state law.

"There is no legal so-called dispensary in California state law," she said, referring to the fact that neither Prop 215 nor SB420 makes explicit mention of cash transactions. "Patients may collectively associate. But then the more people comply with that, you get an errant US attorney, who says they're hiding under medical marijuana and they're not complying with state law, and they raid you."

Bob Swanson, who worked for Alameda County Supervisor **Nate Miley** during the time the medical marijuana ordinance allowing the CCAC to operate was passed, believes the dispensary operated legally. "As far as out of face knows, they have broken no state laws," he said. "And I would dare them to show me one that they have. The fact that the sheriff didn't arrest them shows that they weren't breaking state law."

Brian Everett and the Nortons are hoping that fact can keep them out of prison. "What we were doing was not wrong, and it was not illegal," said Everett. "We're young, 27 to 30. We're too young to be defeated." ●

To share this story, type: sfbay.tv/legallimbo

Editor@EastBayExpress.com

CORSAIR PRESS
CUSTOM SCREEN PRINTED T-SHIRTS, POSTERS, & MORE
WWW.CORSAIRPRESS.COM | 510-417-4454

Unique Security Systems SENTRY ALERT ... try Alert, Inc 40 Sixth Street Oakley, CA 947...
Local Family-Owned and Operated Since 1978
•RESIDENTIAL AND COMMERCIAL• QUALITY BURGLAR AND FIRE ALARMS
INSTALLATION, SERVICE AND 24-HOUR MONITORING OF NEW AND EXISTING SYSTEMS
510-543-0305
WWW.SENTRYALERT.COM

WELLNESS IN A BOX
IT'S MORE THAN JUST FRUIT!
1-877-FRUITME @ WWW.FRUITGUYS.COM

home 101
urban general store
an eclectic mix of old and new for home and gift
2538 shattuck ave @ blake
510.548.2515
Parking in back
Mention you saw this ad in The Express!



After Bille success in Los Angeles, Australian jockey Kayla Stra is hoping to return to her winning ways at Golden Gate Fields.

Kayla Stra's Long-Shot Bet

She came to California to make it as a jockey, only to be cast as a sex symbol in a reality show. Now she's in the Bay Area trying to win races — and to overcome the prejudice against female jockeys.

By Kirby Kleiman

The scene starts lightheartedly enough. **Kayla Stra** waltzes into the men's locker room to watch the instant replay of one of her races with a fellow male jockey. But as they're joking around, some of the half-naked jockeys changing nearby grow perturbed by her presence. "Kayla the girls' jock room is that way," says one jockey pointing. Stra complains that the girls' room doesn't have the constant replay channel like the men's. But the male jockeys aren't having it and report her to the stewards.

Frustrated, Stra writes a note and tacks it to a bulletin board: "Fuck you worrying [up] little bitches who think that I have nothing better to do than come into the jockeys'" room & share at your I am a professional & have absolutely no interest in interrupting you from your job. You do that yourself by going out of your way to make a big deal of it. GROW UP!"

The rest, jockeys who recall it are in disbelief. One calls her a bitch. Another says that if he sees her … and motions that he'll smack her.

It could be a scene from 1969 — the year in which the first woman jockey competed at a North American racetrack. But it was a scene from 2009 — a reality show, actually called ***Jockeys*** that aired on the **Animal Planet** channel. Australian-born Stra was one of two female jockeys featured on the now-cancelled show, which highlighted the plight of jockeys at the **Santa Anita** track in Los Angeles County.

Initially, the petite, dark-haired 25-year-old Stra was cast as a sex symbol. There are scenes of her jogging around the track in a tight tank top and tiny shorts. Her publicity photo cast her in a half-hearted **Jane Russell** pose.

But as the show wore on, it became clear that Stra's personality wasn't jibing with the sexy girl next-door. Scenes like the one in the male jock room ended up making her look out of place. "Being in this industry as a female is tough," she tells the camera. "Girls want to do it just as good as the boys and they're going to make them prove it. I don't think they want to give it to anybody easy."

Forget that Stra was a competitive rider in her native Australia and had won more than 500 races. At Santa Anita, Stra was struggling. And being a female jockey is doubly hard. While she hoped the reality show would help raise her profile it didn't lead to the success she was looking for. Her fellow female cast mate, however successfully parlayed her good looks into a semi-naked photo shoot with **Annie Leibovitz**, a web site featuring glossy glamour shots and a gig as a spokesperson for a cosmetics company. So last year Stra left Los Angeles and came to the Bay Area. The newest rider at **Golden Gate Fields** whose summer season opened August 25, is now focusing on what she does best: ride. And she's continuing to beat the odds despite long ones against her.

"She certainly has a chance to succeed at Golden Gate," said her agent, **Ron Freitas**. "I wouldn't have taken her on as a client if I didn't believe it. But I also think she could have made it in LA as well if she had stayed there. She'll land on her feet wherever she goes. But why did she come to Northern California, then? Simple, she came here because it gave her the best chance to win."

In a world dominated by male athletes despite the plethora of women who ride horses Stra highlights the decades-long struggle that women jockeys face. Racing alongside their male counterparts, female jockeys often face prejudice that prevents them from getting picked to ride top horses. It's an unfortunate catch-22 situation where they can't win without good horses, but aren't given good horses without wins.

So Stra is working her way up the hard way — one race at a time.

Like a lot of young girls, Kayla Stra grew up fascinated by horses. But, as for a lot of girls, carrying that interest into a career has proven more difficult.

She grew up in Adelaide, Australia where as an eight year-old she talked her divorced parents into buying her a pony. She spent her free time riding him in the dwindling countryside around the South Australian capital city. When she was in school, Stra thought about riding, and when she was riding, she forgot about school.

By age thirteen Stra was failing her classes and taking in with a tough crowd. These days, she matchalantly points to trouble at home, drugs and in loathing for school. "I love horses I hated people," she recalled. She dropped out of school about the same time that she discovered her paternal grandfather had been a jockey. "It was his dream, but he didn't get to do it for long," she said, somewhat cryptically.

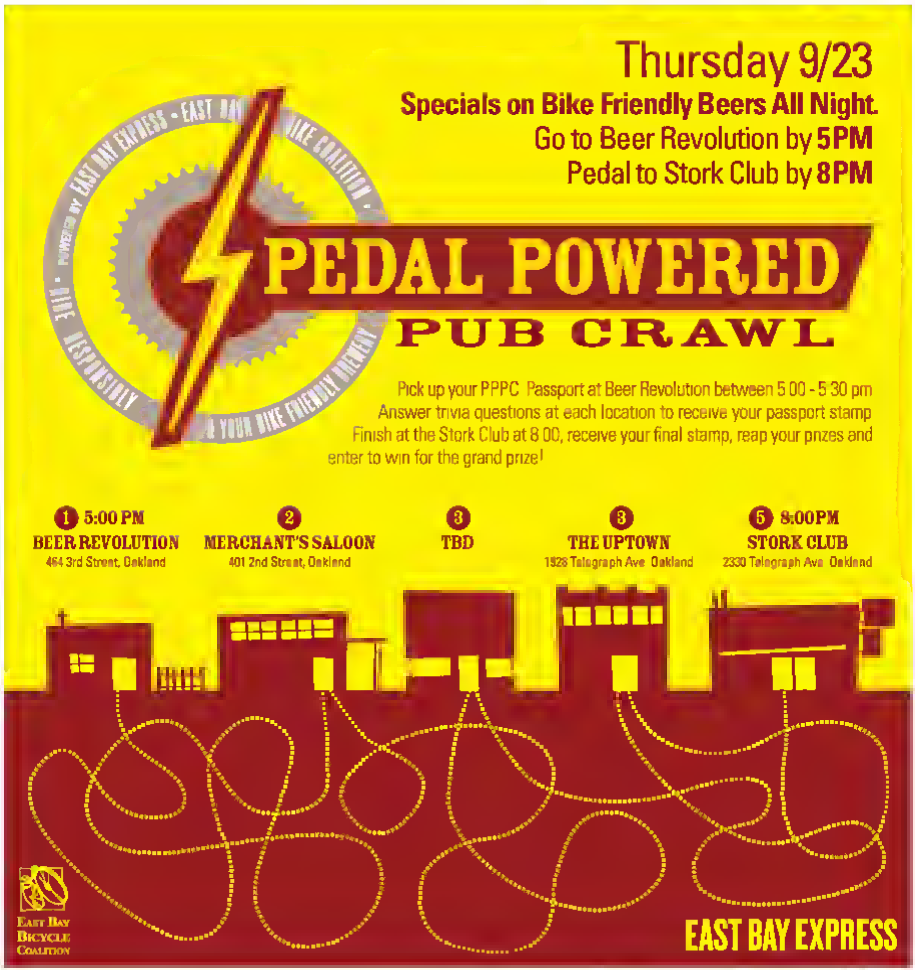
By the end of her first teenage year Stra had left home and was spending nights with friends and days at the track. The rest of her education was done with trainers, grooms and fellow riders. Tar'ssung to do anything but clean stalls and exercise horses for the regular riders, Stra made herself a master and foundling.

Within a couple of years, she was allowed to race at a unique Aussie tradition called "picnic races." A combination fashion show and horse race — think of the Kentucky Derby with beer instead of mint juleps — picnic races take place in fields and fairgrounds with horses often running on patches of dirt. In the crowd are, beer kegs and girls wearing silky dresses into that scene came a girl also wearing silks — but on top of a racehorse.

Before long, Stra began winning. Soon she had an agent and a handful of mounts at Australia's legally sanctioned racetracks. And there was no shortage of racing: the country's 330 tracks make it the nation with more racing places than anywhere in the world. But the purses are small and the profile is at the low end. The only star of Antipodes racing that has any name recognition in American ears is was **Phar Lap**, a champion thoroughbred from the 1920s that died shortly after his only Northern Hemisphere race, a second-place finish in Tijuana.

Stra spent five years riding throughout her native land, racking up wins in a variety of races and eventually shedding her apprentice bug (a weight allowance given to novices and noted with a large asterisk in the racing form). Between 2001 and 2005 she won without any allowance at all. She earned every dime battling equal weight with the boys.

Stra describes Australia as a place where her apprenticeship skills were given a thorough workout. It's where I learned to be a horseman," she said. "I had a trainer who taught me to be a good listener: how to keep a good seat on


Thursday 9/23
Specials on Bike Friendly Beers All Night.
Go to Beer Revolution by 5PM
Pedal to Stork Club by 8PM
PEDAL POWERED
PUB CRAWL
Pick up your PPPC Passport at Beer Revolution between 5:00 - 5:30 pm
Answer trivia questions at each location to receive your passport stamp
Finish at the Stork Club at 8:00, receive your final stamp, reap your prizes and enter to win for the grand prize!
1 5:00 PM
BEER REVOLUTION
464 3rd Street, Oakland
2
MERCHANT'S SALOON
401 2nd Street, Oakland
3
TBD
3
THE UPTOWN
1928 Telegraph Ave Oakland
5 8:00PM
STORK CLUB
2330 Telegraph Ave Oakland
EAST BAY BICYCLE COALITION
EAST BAY EXPRESS





rockridge
OUT&ABOUT
College Avenue between Alcatraz and Manila
SUNDAY, SEPTEMBER 26, 2010 12m - 6pm
CHEF'S STAGE PICNIC IN THE STREET DANCE BANDS
ROCKRIDGE RUNWAY KID'S COURT WELLNESS TENT ARTISAN ALLEY
SPONSORED BY
rockridge SAFEWAY
www.rockridgeoutandabout.com

miam.miam™
LOUNGE
grand opening event
THURSDAY, SEPTEMBER 16TH
specials all day on award winning product
meet the Miam Miam designers 7-9pm
Quotes from various reviews.
"Fantastic fresh flavors - really a new take on frozen yogurt"
Froyo ingenuity!"
"What do you get when an innovative design focused housewares company wants to open a fro-yo shop? Check out the result at Miam Miam Lounge."
"Design beyond new wave. Futurist avant garde maybe"
"A Bay Area original"
1/2 off froyo all day!
Original yogurt flavors everyday
Blue Bottle coffee
and made with your freshest ingredients
miammiamlounge.com
5855 college ave, oakland, ca 94618 | 510 658 1500

a horse." As a teenager and a female, however, she didn't feel particularly welcome in the jockey community. It's a rare sum game, because if a new rider's any good, other riders lose out on mounts and money. "The one woman jockey wouldn't talk with me," Stra said.

Eventually, the young jockey decided she was ready to leave behind some of her country's unwelcoming and start anew. So at age 23, Stra moved to Orange County, where some of her maternal family members lived. Only this time she would be building a new life in the tenth of the most competitive classes in the world, and on television for everyone else to watch.

Santa Anita Park is the biggest racetrack west of Kentucky in terms of purses and reputation — at least it has been for the last seventy years. Triple Crown winners, Hall of Fame trainers and riders, the 1984 Olympic Games and movie stars have called it home. The story of **Seabiscuit** largely takes place there, and back in the day, when the glitterati of Hollywood needed a place to wander, the flags atop the Arcadia track beckoned. The **Marx Brothers** spent *A Day at the Races* there, and everyone from **Bing Crosby** to **Alex Trebek** has owned thoroughbreds that have run the track.

But the new millennium has been a bummer for the industry in general and for Santa Anita in particular. Attendance there has dropped by about one-third from what it was a generation ago, and that was a generous to past its peak. Many complain that the racing experience isn't fast enough. People wanting to wager look for more action than nine races dragged out over six hours. The few tracks that have prospered have become "racinos," an amalgam of slot machines, poker tables, and, for those who want to breathe fresh air for a minute or two, racing.

In 2008, serious talks began about closing the legendary track, and while it has received a stay of execution, by the end of this year the expanding **Westfield Mall** will swallow a portion of the track's new superfluous parking lot. But the purses at Santa Anita are still among the highest in racing, so it still draws the best riders, which drew the attention of the TV network Animal Planet.

Meanwhile Kayla Stra had arrived in Southern California, but was failing to get many mounts at Santa Anita. "I was frustrated, I just wanted a chance," she said. But with hundreds of riders with flashier résumés wanting the same thing, it could hardly have been a surprise that Stra was so back in line. "I had a good record in Australia, and all I would get was an unemotional reply to one shot."

It can be a vicious circle around the oval. Trainers look for the rider who is going to give them the best chance to win. Since jockeys earn a cut of the purse if they win, it serves their interest to hop on the best horse offered. Without an established agent to get her aboard, Stra wasn't getting offered anything other than losers. Her name couldn't even be found on the first page of the jockey standings at the Southern California track and her winning percentage of 4 percent translated into more frustration. "I don't know if it became, I was a girl, or because they didn't know me. They must have said, 'Oh, here's this little girl from Australia. We don't know her and we don't know if she's any good.'"

It took months before Stra brought home her first winner. **Flying Benreat**, at **Hollywood Park**, and that didn't do much other than get her a few more exercise rides in the morning. "They said I would just have to wait," said Stra, pausing and then twisting her mouth into a kind of sardonic smile. "I'm not too good at waiting." In her second year at Santa Anita, however, the waiting would end.

The reality series *Jockeys* was pitched as a series that would depict racing life like it really is. Folks in the industry were excited about the show's potential. But it soon became clear that its success would depend on how much drama it could squeeze from its main characters. The show was marketed with the tag line "To win it all, you have to risk it all." The danger of racing was made explicit: "It's the most dangerous two minutes in sports!" A series of spills and ambulances were highlighted in the opening credits.

Stra was approached about being one of the featured riders and agreed right off. "They asked me if I wanted to be on TV," she said. "And I thought, well, it will help to pay the bills." Stra was ranked much closer to zero than hero, but it was apparent from the start that she was chosen not just for being an underdog, but also for her "normality" traits. Her less mail reflected an appreciation for something other than her racing form. "Smoking hot jockey" was one of the less insightful comments on a YouTube video. Stra shrugs and says it's the nature of celebrity.



The reality show Jockeys initially tried to cast Stra as a sex symbol. Siobhan Loewenstein

CHARLES M. and MARTHA HITCHCOCK LECTURES — FREE ADMISSION — LECTURE

SIDNEY ALTMAN
Sterling Professor of Molecular, Cellular & Developmental Biology
Yale University

September 20, 2010
Entering the RNA World

September 21, 2010
Ribonuclease P: A Small Step in the RNA World

4:10 pm
International House Auditorium
2299 Piedmont Avenue

for information visit
www.grad.berkeley.edu/lectures/
or call 510.643.7410

GRADUATE COUNCIL LECTURES, UNIVERSITY OF CALIFORNIA, BERKELEY

WE MADE IT UP
FICTION BY OUR READERS
EASTBAYEXPRESS.COM/FICTION

BREEMA® OPEN HOUSE
SUNDAY, SEPTEMBER 12
The Art of Being Present
Experience Breema's Nine Principles of Harmony!
Join the Breema & Self-Breema Class, 11:00 noon
and receive a Breema bodywork mini-session
between 10:30-11:00 or noon-12:30
No charge • 510.428.0937 • breema.com
The Breema Center • 6076 Claremont (at College)
Oakland near Rockridge BART

L.V.N
Licensed Vocational Nursing
Or One of Our Many Other Programs
Institute of Medical Education
Training Tomorrow's Medical Professional Today
Financial Aid Available
The Door to
Your Future Career Awaits!
Two Convenient Locations in Oakland / San Jose
www.imedu.com
For More Info About
LVN or our other Programs
510-394-3759



A DIVA'S CLOSET
Clothing • Shoes • Accessories • Plus Sizes

20% off
any single item
restrictions apply to ad
Tues Sat 11 7
383 17th St Oakland 625 8085

Health Care Clinic
Refresh yourself!
Acupuncture can balance, restore, and rejuvenate your body's natural flow

We provide:
- Comprehensive Diagnosis
- Acupuncture
- Herbs
- Tui Na Massage
- Moxibustion
- Nutritional Therapy
- Caring LAcs
- Fixtures

$25/Visit with caring Intern
$40/Visit with LAcs
510-763-1299 for appointment

Call to schedule and appointment Mon Sat
Academy of Chinese Culture and Health Sciences
350 Eloy St, Oakland, CA 9461
510 763 7787 Fax: 510-763-1299
www.achs.edu/info@achs.edu

YOU'RE INVITED...
to our neighborhood
Halloween Party!
Saturday, October 31
3:00 pm – 7:00 pm
at Bella Vista Park • 2631 11th Avenue in Oakland
• PLEASE COME IN COSTUME AND BRING A POTLUCK DISH TO SHARE •

Activities include:
8 blocks of Trick-or Treating
Haunted Bounce Houses • Costume Competition
Scraper Bike Showcase & Detailing • Skateboarding Activities & Demos
DJ & Live Music • Salsa Dancing & Lessons

Stay in the Town for a fun, family-friendly event!
Let's invest in Oakland!

Sponsors Include:
BELLA VISTA NEIGHBORHOOD CRIME PREVENTION COUNCIL
EAST BAY EXPRESS
PAT KERNIGHAN
tribe

This event is made possible by Bella Vista Neighborhood Crime Prevention Council (NCPC-171) in partnership with local and corporate sponsors. https://rythellavistancpc.nparc.live.com
Drug/Alcohol Free Event



Continued prejudice against female jockeys prevents riders like Stra from getting more ride Stephen Lowenstein

She seems neither inspired nor offended at how her looks have played into her story. "I wasn't looking to be a star. I thought a might help me get better horses," she said. Not surprisingly, once the show aired Stra began getting noticed at the racetrack.

But the program satisfied almost nobody. Track fans didn't fall for the re-recorded race narration that sounded like a **Hardy Boys** program ("Can Mike hang on?! Here comes Alex!") And newcomers to the sport didn't take to Jimmy the Hat professional tout who offered viewers insider wisdom like "People come out here to gamble."

From the start Stra was getting as much camera time as riders with far higher profiles. Usually introduced with some variation of "the new girl," Stra was one of two female riders featured, and, in the beginning, the more regularly featured one. The first few episodes reveal her as a plucky underdog. In one scene, a trainer gently chides her as he tries to keep up with her while walking to the paddock area. "I there was a walking race around here, you'd be in first place," he said, teasingly. "Not funny," she responded, without even a hint of levity. Reflecting back, Stra says, "They saw me as some kind of out-of nowhere long shot. I never saw myself that way."

The producers also made feints toward Stra as sex symbol with a seductive promotional photo and shots of her exercising sultrily clad. Stra she poisoned the well on that angle too, saying on camera, "Winning a race is better than sex." Her first person speeches to the camera were terse and not very revealing, the manufactured drama in her storyline ("Will Kayla ever win?") was pumped up with a completely depressing montage of her getting beat in about eight races in a row. Neither the producers nor Stra did a very compelling job of turning her into a rooting interest. And so, by the end of the first season, Stra's fate in the reunion episodes was replaced by other jockeys. Her storyline, thinned out considerably began testing her out as sort of a villain. "I hated the way they edited the show," she said. "I stopped watching it."

Meanwhile the other female rider **Chantal Sutherland** was rushed to the front of the narrative. Not a single episode missed the pretty, Canadian rider with her boyfriend in the jockey's room having heart-to-heart talks about their future and starting a family. During those episodes, we saw Stra in a bar with some guy we weren't introduced to and then she committed a race violation and had her horse disqualified. In the show's second and final season, Stra fumed about unequal conditions for women riders and then got teased by fellow riders for being thin-skinned about it.

Ultimately, she got hung out to dry by the jockey community and the show's producers, who clearly found her to be a lot more (or less) than they expected. Before the show had been officially cancelled Stra was gone from the narrative — and Southern California.

Kayla Stra does not like to play the gender angle. Numerous interlocutors have explored that path but she insists that it hasn't been much of a factor in her development. But while her talent may not necessarily be tied to her gender her career prospects unfortunately may be.

Relatively speaking, the history of professional female jockeys is a short one. It was 1969 when **Diana Crump** took a mount at **Hinleah Park** and became the first woman to ride in a major race in the country. A couple decades later New York-based rider **Julie Krone** handled more barriers by becoming the first woman to win a Triple Crown race.

Discrimination against women riders in Australia lasted longer but also vanished quicker. The Aussies restricted female riders to "ladies-only" races until 1980. Jockey **Bill Smith** rode throughout the mid-20th century but only because she kept her real identity as a woman secret. But once been the continent has worked to make up for lost time. In Victoria 17 percent of the riders are women with only 10 percent of the mounts, according to AllWomensSport.com, and female jockeys are starting to win big races and big purses.

Back in the states, however female jockeys still face discrimination. "They say that women jockeys aren't strong enough," said Stra's agent Ron Freitas. "And that's what they've been saying since the first female rider probably put on the silks." He says that the prejudice against women riders has been on Stra's back since she arrived.

Oddly prejudice against female jockeys is more pronounced on the seemingly open-minded West Coast according to **Sam Spear**, the diminutive grise of Golden Gate Fields who

hosts a radio show on the weekends. "California of all places," he said, shaking his head. "This is the last holdout on women riders. Back east you see a number of females running, but out here trainers are still kind of spooked. They're convinced that the women aren't strong enough."

Things are starting to change, however. "It's a lot more acceptable for trainers to use a woman rider than back in the day," said Los Angeles-based filmmaker **Jason Neff** whose recent documentary, ***Jockette Movie***, tells the story of women's tough ride into the Sport of Kings. "People realize that you don't just need to muscle a horse into position that there is real benefit to the more psychological instinctual touch that women bring to the sport. The fact that women weren't thought of as strong enough is giving way to the realization that maybe they are better at communicating with the horses and that can be as powerful as a pair of really strong arms."

Stra says that the constant focus on strong jockeys misses the point. Wearing a sleeveless T-shirt, it's obvious that she is built to hold on. Her shoulders are strong and her arms are muscular as well. What Stra holds up, however, are her hands. "I think I'm better than most of the guys when it comes to feel. It means when I climb on, I use my hands at first to see how the horse is feeling. If the horse is feeling energetic I get the vibe in my hands. If they aren't feeling like running, I get that, too."

Others are starting to see Stra's potential as well. "The only thing you can realistically ask a jockey to do is give you a chance to win" said her trainer **Bruce Dillenbeck**. "Kayla does that. I can't expect to win every race, but she will give you all she's got anytime I have picked her. I love how competitive she is. I don't know why more trainers don't use her, but I'm certainly going to continue to. . . I'm not going to say 'no' to somebody who has the kind of talent Kayla has."



Sam Spear at Golden Gate Fields thinks Stra has what it takes to be a top-notch rider

Stephen Lowdermilk

Kayla Stra has gone from being a minor celebrity losing races in public to losing competitive in obscurity. After two years of getting nowhere down south, she's now getting second- and third place finishes at Golden Gate Fields. As a result she's finally catching the eye of the local racing community. "Kayla has run some really good races here," said the track's Sam Spear. "I think that she has what it takes to be a top-notch rider."

Still, it's not yet clear that Stra has mastered the calculus of her move. She says she enjoys being a role model, but one has to wonder whether she can inspire from a racetrack at a track that barely draws flies. Attendance at Golden Gate has sunk proportionate to the rest of the industry and it never was a very big track. Years ago the track stopped publishing the turnstile count, knowing that a losing proposition has a way of scaring off those with money in their pockets. Except for Sunday dollar days the rows of empty seats stacked in consecutive empty sections speaks to the seriously passed over spectator event. The newspaper coverage has shrunk to the minimum, while TV time has completely disappeared.

But Stra's presence on the field has been noteworthy even if rookie players don't realize from the newspaper listing that the rider listed as "K. Stra" is a woman. She's now getting plenty of mounts, and a large percentage of them on the board means that she's starting to be the sort of rider who patrons are willing to trust their money on — regardless of gender. And on the closing week at Golden Gate Fields this past spring, it was easy to see why.

With just two furlongs to go Stra had established a two-length lead. But her horse's form showed little ability to drive the field, and she risked burning him out early. To the few hundred fans who rushed to the rail the only question was whether she could hang on.

But with every stride, it became clear that she wouldn't. Her gelding was gassed, and two favorites, one from the inside and one from the outside, passed her down the stretch. Usually that's when a horse that sets the pace disappears. But the newest jockey in the East Bay asked her horse the question and her mount answered with a rush back into the scrum. With a half-dozen other horses charging late to get on the board, Stra stuck it out and hung on for third place.

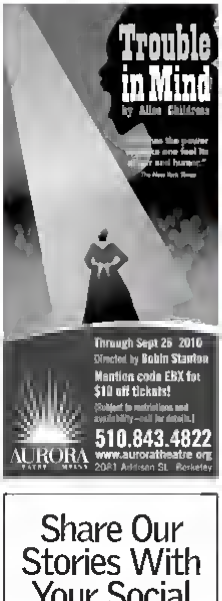
The racing form in its staccato summary said it best. "Dueled, stayed on." It might be the tale of Kayla Stra as well.

To share this story type: eastbayexpress.com/kaylastra

Editor@EastBayExpress.com







Share Our Stories With Your Social Networks

Want to share a story with your friends on Facebook, Twitter or Digg? Look for the by.tr link. A by.tr link will look like this: ebx.by.tr/example

Type the link into the address bar of any browser on your phone, PC or Mac. Then choose the network you'd like to share with. You can even e-mail it. It's that easy.

EAST BAY EXPRESS



Mad Noise — Joseph Schell

CULTURE SPY

WHAT'S THAT NOISE?

A UC Berkeley grad student finds an unusual hustle

By Rachel Swan

It's not a musician who makes his living strumming a guitar on a corner. Saturdays can be grueling. And last Saturday was typical for **Khalil Sullivan**. He left his Oakland Chinatown apartment at around 11 a.m. to hit the **Eat Real Festival** in Jack London Square, guitar in hand. There, the 28-year-old met up with the other three members of his new jug band, **Mad Noise**. They were a motley crew: **Chris Werner** as electric and upright bass; **Anthony "Mogli" Maureal** as drums, bones, tambourines and miscellany; and **Jared "Pharoah" Sloane** as harmonica ace. They were off to a slow start. They'd planned to busk from 11 a.m. to 5 p.m. at Eat Real, break for lunch, then head over to the Mission district around 9 or 10 p.m. An other fifteen hour day on the grind.

Sullivan relishes it all: the long days, the noise complaints, the people throwing money the run ins with cops, the banging and in alleyways with drunks and potheads, the hours spent reading up on what counts as "public" performance space. An English graduate student at UC Berkeley, he is preparing to write a dissertation on race, minstrelsy, music performance, and the American recording industry. He's fascinated by the way that he says musicians in general — and blank artists in particular — achieve success only after participating in their own exploitation. He's tried circumventing the market economy in various ways: first by playing house gigs, then by doing shock theater with street performer **Philip Huang**. Once, he took to the stage of **El Rio** in his undies.

Busking ties into Sullivan's process of questioning the entertainment industry. Like other guerrilla style performers, he's foisting his art upon the public. "What is my place here as an artist right now?" Sullivan asked during a recent interview. "I'm still trying to figure it out." More importantly, he continued, "whose neighborhood can I go into — and make a bunch of noise?"

The name "Mad Noise" came from a North Beach wine who hung out with the buskers last July while they played in an alleyway between **City Lights Books** and **Vesuvio Cafe**. It stuck. The band does, indeed, make good on its name, especially now that it has a regular Saturday night residency.

Last Saturday was no exception. At around 11:30 p.m., Mad Noise stationed itself in front of the bar **Zelawatt** on 16th and Valencia streets. By then it had morphed into eleven people playing three plastic recycling buckets, harmonica, tambourines, rain sticks, two guitars, cowbell, jingle bells, and milk crates. Two guys were banging drumsticks on the sidewalk. Mogli was pounding buckets while Pharoah slapped a tambourine impatiently against his leg. The musicians put a bet out for money, and a cardboard sign with their band logo. "Love, peace, and keen grease," it read.

Sullivan launched into a three-chord rendition of **Red Hot Chili Peppers** "Under the Bridge," singing in his thick, growly tenor. Drunk women walked by. Some looked askance; others smiled teasingly at the band members. A man picked up his dog and swung her around. A woman squealed, "Take it off!" She cried as her friends burst into giggles. "You motherfuckers — yeah!" shouted a middle age man in red pants and a backwards cap, grinning and pumping his fist.

The musicians welcome such behavior. Sullivan let red pants call out requests. For a moment, he became the Beatles bandleader "Van de F'sharp into D. F'sharp into D," he instructed as Sullivan bumbled with the chord changes. Red pants began to sing in a voice that was slurry, angry, and metallic all at the same time: *I don't care anymare/I don't care anymare/I don't* CARE *anymare!*

"This is awesome," said one tambourine banger, turning to the guy beside him — who looked bored or weary. Mogli howled. Sullivan gave his last chord the heft of an exclamation point and launched into a new song. "Hey you guys, why don't we play 'Voodoo Child?'" the red-pants guy interjected.

Just then, a man approached the band, arms outstretched. "Hey — I live across the street and it's after midnight," he said, pointing toward the upper story of a high rise apartment building. "Look, I'm ready to go to sleep," the man said, rather sheepishly. "I don't want to call the cops."

Sullivan has grown accustomed to such exchanges. He's used to talking to cops and security guards, being told he can't play at full volume, put his hat out for money, or strum his guitar without a permit. One night, he said, Mad Noise got shut down by five different "mercenaries of the urban environment."

"Hey — what time is it?" Sullivan asked. Twelve-o-five a.m., and time to move to a new spot. The band members packed up and migrated to 22nd and Bartlett streets, near the **Make-Out Room**. Before they left, Mogli drew a blue bird on the sidewalk in chalk. "Mad Noise was here," he said triumphantly.

It had been a trying night. The extra personnel hadn't helped much — many didn't appear to know their instruments or the songs well enough to stay on beat. "If their rhythm is off, it throws me off," Sullivan said. His frustrations were understandable. As the band's frontman, he also makes all the important decisions — like where and when to busk, and what to play. (Mad Noise's repertoire is about 75 percent covers, 25 percent Sullivan originals.)

At 1 a.m., he called a huddle. His voice had given out, his muscles weren't working anymore, and he wasn't exactly pleased that the busking had devolved into a drum circle. The band members made a new rule. They could invite friends along, but once the hat goes out for money, the entourage steps off. For Sullivan and Pharoah, that's no joke. There was a point this summer when they were busking for rent and grocery money — Sullivan's teaching stipend had dried up, and Pharoah had a wife and kid to feed. Three hundred dollars a night isn't a killing when you have to work twelve hours and divide the money among four people. But it bought the BART trip home and food for the next two weeks, Sullivan said.

This week, things are looking up. Werner, a sophomore at UC Berkeley, Mogli and Pharoah are learning about the recording industry at **Ex'pression College for Digital Arts**. Sullivan is teaching and in full dissertation mode. And he's back to seeing Mad Noise as a piece of performance art, rather than a hustle. But if you ask him where all this is going, his answer is surprisingly cliché: "All the way," he said. "I'm doing this to be a rock star." ●

To share this story, type: ebx.by.tr/bushes

Rachel Swan@EastBayExpress.com

EVENTS & ATTRACTIONS



Bobcat Goldthwait

Catting Around

Comedian Bobcat Goldthwait comes to Tommy T's

Bobcat Goldthwait certainly knows how to put on a show. In the 1980s, he made waves as a stand-up comic with a nails-on-chalkboard squeaky voice and a penchant for pulling on nets that were so profoundly bizarre that audiences had no choice but to laugh. One stage he'd clean fish while laughing hysterically, or he'd read Dear John letters aloud. In 1994, he famously sat in a chair on fire in front of host **Jay Leno** during an appearance on *The Tonight Show*, earning himself a misdemeanor charge and a reputation as a bit of a loose cannon. Throughout the Nineties, he played a string of deeply strange, and darkly comic characters on TV and film — an investment banker taking tips from a talking horse in 1998's *Hot to Trot*, the eponymous alcoholic clown in 1992's *Shakes the Clown*, a fashionable stuffed rabbit on the TV series *Unhappily Ever After*. But Goldthwait admitted, "I was never really myself. I had this weird persona, and somewhere in there I actually became a real comedian."

Indeed, Goldthwait, appearing at **Tommy T's Comedy Steakhouse** (5104 Hopyard Road, Pleasanton) Thursday through Sunday, Sept. 9-11, appears to have, in the past several years, matured considerably as a performer. He's started writing and directing films — most recently, *World's Greatest Dad*, a black comedy starring **Robin Williams** that received considerable critical acclaim at Sundance. Next up, he's directing a musical based on **Tha Kinks** album *Schoolboys in Disgrace*, while filming isn't set to begin for another several months, the movie has already been the subject of much music-geek speculation. But even as Goldthwait comes to be taken more seriously by himself and others, he will always have a taste for the offbeat, unhinged and absurd — *World's Greatest Dad* centers around a washed-up writer attempting to fake his own suicide, and it bills itself as a "dramedy." The difference is that now his work is less bizarre-for-the-sake-of-bizarre and more, quietly contained. His stand-up set has lost some of its frenetic energy; his squeaky voice has mellowed, suffice it to say. You're now much more likely to see deadpan self-deprecation onstage than fish guts.

And although Goldthwait claims to do stand-up because it "keeps him off reality TV," he's selling himself short: it's really a return to his roots, to more ways than one. He did, after all, get his start doing stand-up, and as a former San Francisco, he's known club proprietor Tommy himself for some twenty years. Performing live also has another benefit: "I think some people think I'm dead," Goldthwait deadpanned. "So having people actually see me perform really clears up those rumors." Fri. 7:30 p.m., Sat. 7:30 and 9:30 p.m., Sun. 7 and 9:30 p.m. $30-$40. 925-227-5800 or TommyTs.com

— *Ellen Cushing*

To share this story, type: nix.ly/goldthwait

ATTRACTIONS

Oktoberfest Weekend at Playland Not-in-the-Ocean With brauhaus bands and other alpine-themed activities and attractions, in addition to Playland's usual offerings. Sat., Sept. 11, 10 a.m.-5 p.m. Sun., Sept. 12, 10 a.m.-5 p.m. $19-$15. Playland Not-in-the-Ocean, 11079 San Pablo Ave., El Cerrito. PlaylandNotintheOcean.org.

Beauty Adoption Day Meet several shelter animals up for adoption. Sat., Sept. 11, 1-4 p.m. Ime Rabbit, 4585 1523 Fairmount Ave., El Cerrito. 510-525-0455.

Oakland Artisan Marketplace Featuring handmade jewelry, sculptures, ceramics, paintings, photography, folk, soaps, clothing, floral arrangements, greeting cards, and more. Info: 510-238-4728. Fridays, 10 a.m.-4 p.m. Ice Frank Ogawa Plaza, at 14th St. and Broadway, Oakland.

Once Upon a Time, Happily Ever After... Three-part public art project by Scott Baker. With a self-guided audio walking tour August 1 through November 14, 10 a.m.-4 p.m., at pole of special Lake Merritt shuttle, except Saturdays and Sundays, 10 a.m.-4 p.m., and an installation opening later in the year through Nov. 14, 10 a.m.-4 p.m., Free. Lake Merritt, 599 Bellevue Ave., Oakland. 510-238-7215, OaklandNet.com/Parks/ParksHeartArt.asp.

Public Old Town Bandits Tour Weekly-ramble around historic walking sites, historic buildings and sites. General Saturday of every month, 9 a.m., 925-837-3758, MuseumRR.org; Rotella Downtown, Main Ave., Danville.

Abandoned Tours Free public tours of the abandoned Second and Fourth Sunday of every month, noon. Abandoned Historic Site, 2641 Arroyo Rd., Livermore. LAHPF.tripod.com/id1.html.

FAIRS, FESTIVALS & FIESTAS

Back at the Ranch With a variety of homesteading-appropriate activities, including antique tractor-mowing, needle-felting, and making bottles from wood, Sat., Sept. 11, 2:30-5:30 p.m., free. Peralta Hacienda Historical Park, 2465 34th Ave. Info: 510-532-3142, PeraltaParkFriends.org.

Solano Stroll Parade and street fair spans two cities, with 75 entertainers, 50 food booths, 150 juried arts and crafts, games, art cars, and almost 200 community-non-profit and government organizations. Sun., Sept. 12, 10 a.m.-6 p.m., free. Solano Ave., Albany Ave., Albany.

Taco Bites Party Party fiesta party for the 1000 points, hosted by playwright by Rueben Marrelle Augustin. With a book-alike contest, live music, an oratory tattoo artist, band, and more. Sun., Sept. 12, 8 p.m. midnight, $45-$50. The New Parish, 579 14th St., Oakland. TheNewParish.com.

KIDS

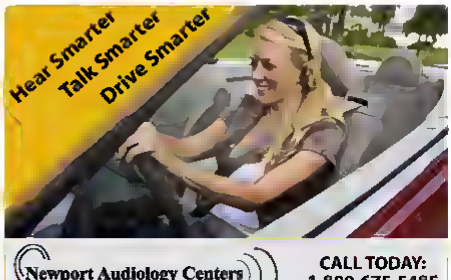
Interest Club Anime discussion group for teens. Second and Fourth Sunday of every month, 5-6:30 p.m., free. Oakland Public Library, Rockridge Branch, 5366 College Ave., Oakland. 510-581-5897, RockridgeLibrary.org.

Art Outdoors for Children with Disabilities Ages 3&6 can learn to draw with with they make simple prints, and enjoy an artistic environment in a group setting. Maximum five students per class. Call to register. Saturdays, 10 a.m.-noon, $5. Multi Art Center, 958 22nd St., Richmond. 510-970-8290, MACArt.org.

Children's Fairyland Weekend Activities Thursday arts and crafts, puppet shows, children's theater shows, the animal of the day and more. Saturdays, 11 a.m., Sundays, 11 a.m.-5:30 p.m. Children's Fairyland, 699 Bellevue Ave. (at Lake Merritt), Oakland. 510-452-2259, Fairyland.org.

Last Kids Teen Anime Club Opportunity for teens to with anime films and discuss graphic novels. Second Wednesday of every month, 3:5:30 p.m., free. Oakland Public Library, Martin Luther King Jr. Branch, 6833 International Blvd., Oakland. 510-615-5959, OaklandLibrary.org.

Facilitated Play The Gate Inc. programs for girls who work in care community talented hours they need... graduate from high-learned opportunity are talented 9 leadership and facilitation skills, and three put these skills into action by working with the



Newport Audiology Centers
ENJOY HEARING, ENJOY LIVING

CALL TODAY:
1-800-675-5485

WE CARRY THE LATEST TECHNOLOGY FROM MAJOR MANUFACTURERS OF:

- Bluetooth Wireless Capabilities
- Television and Cellular Dev ces
- Hearing Aids and Accessories

PHONAK unitron

Purchase a set of Phonak or Unitron Hearing Aids by August 31,2010, and receive a Free Bluetooth accessory kit valued at $280!

Bay Area Locations to Serve Your:

- Castro Valley
- Oakland
- Concord
- San Francisco
- San Mateo
- San Jose

We offer a 60 day adaptation no risk period

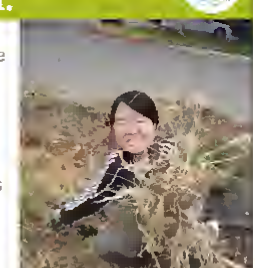
Visit us on the web: www.newportaudiology.com

No weed left behind.

You buy local and eat organic. You bike to work, and your bag is not plastic. You're green

But did you know that 95 percent of Bay Area habitat has disappeared since the Gold Rush?

East Bay parks and nonprofits need your passion now more than ever. So get hands on. Volunteer



hoba.org

E&A

younger girls at the Meyers Center, teens develop their own theme plans, add activities, such as sign-language, jogging, Frisbee, tango, mime, poems, and stuff, games. Thursdays, 3:30-5:30 p.m. Beta Inn, Meyers Center, Alameda, 510-521-1743, clintonmac@alamedarec.org.

Karmakata Self Defense for Girls Confidence-building, in Tang Soo Do karate. Ages 10-16. Addresses big elements of karate, yoga, karate, and hang out in a relaxed, supportive, energetic, positive workout. Thursdays, 6:15-7:15 p.m., $16 drop-in rate, $100 for Bellevale classes. Bellevale, 510-547-2400. Albany Dance for Kids, 1-09 Harry Ave. Albany, 510-524-9783, AlbanyKarate@yahoo.com.

Lakeview Dance Girls Facility for Rad Saras. Tuesdays, 3:30-5:30 p.m. and Thursdays, Lakeview Boatique, 568 El Embarcadero, Oakland. 510-288-7344. Bakingandcrafting.com.

Afternoon Delta Outdoor Fun With over 60 outdoor informational and crafts, months, as well as safety demonstrations and live performances. Sat. Sept. 11, 10 a.m.-4 p.m. Sun. Sept. 12, 10 a.m.-4 p.m., same activities, hours. Free. Livermore Community Center, 4444 Arroyo Rd., Livermore.

Bellevale Mallard Mornings Sing-Along With Mariah and Mela at the National Puppet Theater permit handicap. $15 p.m., $4.95 for kids, $2 for each Bellevale sibling, free for adults and benefit Sadie Bay's Cafe (2310 Haggerty Ave., Oakland 510-601-1318, NorthlandCafe.com.

Oakland and Youth Speaks presents a monthly under-21 open mic, emceed by Mallard Clay and Katy Lacino and featuring dancing by DJ Dean Garland Theater, 415-258-0035, YouthSpeaks.org. Oakland Art Gallery, 1955 Adeline Alley, Oakland. 510-631-8395, OaklandArtGallery.org.

Gifted Beginner Ukulele Beginning classes in Indian classical dance. Saturdays, 9:30-10:30 a.m. Ayni Kala Mandir College of Indian Classical Arts, 1634 Harmon St., Berkeley. 510-921-67441, Vanmingo.org.

Kenji Bunkyo Fellowship with Bunkyo and Free Family Dance Event With free classes for tweens, children and teens, plus group and discounts. Sat., Sept. 11, 10 a.m.-noon. Free. Sawtooth Building, Eighth St. at Dwight Way, Berkeley.

Second Saturday at McKinnahy Lasers daily American sports, make your own Mexican drum, and play music in the Redwood. Mc-Cahaffy House. Sat., Sept. 11, 10 a.m.-4 p.m., Free. McCahaffy House, 2810 Hargrave Ave., Berkeley. Hayward-Area-History.org.

Bend/Alchemy Board Second Wednesday of every month, 3:30-4:30 p.m., free. Dalmont Public Library, Lakeview Branch, 560 El Embarcadero, Oakland. 510-238-7344, Oakla.dllibrary.org.

Main Berkeley Drama Meeting Berkeley Thursday of every month, 4:15-5:15 p.m., free. Oakland Public Library, Main Southern 125 14th St., Berkeley. 510-238-3134, Oakland Library.org.

Main Tots Thursdays Music, snacks, crafts, games, and more!, Thursdays, 2-5 p.m., free. Oakland Public Library, Elmhurst Branch, 1053 Fruitvale Ave., Oakland, 510-615-5620, OaklandLibrary.org.

Wild About Books Children's program Alameda events, music, and magic crafts. Saturdays, 10:30 a.m. and Berkeley Public Library Central Branch 2090 Kittredge St. Berkeley. 510-981-6190, BerkeleyPublicLibrary.org.

Wildlife Alliance Be Saturdays. Birds is story and meet an animal. Th Sundays. Read more biracial and learn read before bed-ins. Saturdays, 11 a.m. Sundays, 1:45 p.m., free with an admission. Oakland Zoo, 9777 Golf Links Rd., Oakland, 510-632-9525, OaklandZoo.org.

LGBT

Cross-Up Wednesdays A safe, gathering where transgender girls meet, mentors, and first-timers are welcomed. Enjoy snacks, and a large Bulletin of clothing for the women in your life. Snacks, chat, friends, take about, and get Berkeley tips. Wednesdays, 1:30 p.m. 525-26 Bulletin requested. jean@bwwgirl.com. Level 8, 2495-75 Main Springs Blvd. #1 Fremont, 510-656-4738, LevelOut.com.

Cool But Fool Oakland Join the LGBT group for heterosexuality (with and) adults. Followed by events at a local restaurant. Visit the Web site for weekly Meetups. Saturdays, 9:40 p.m. and EastBayFemWomen meetup, Berkeley events, 2961 Bulletin Ave. Berkeley. 510-981-6740, 9 Berkeley Ca Gls/Meetups.

Express 2Go Discussion-group for gay, fit to questioning men at their Fremont Berkeley's. 6:45 p.m., 510-573 suggested Bulletins. Pacific Center, 2712 Telegraph Ave. Berkeley, 510-548-0189. Pacific Center.org.

Hey Girl Hey Monthly presents party evening Alameda sex Fremont of Jubilatory classes. Second Saturday of every month, 5:47 p.m., 45 Easy listings, 3958 Lakeshore Ave. Oakland. 510-338-4911, Eats958.com.

NW Alliance Therapy Group Bulletin sign-up required Tuesdays, 6:30-8:30 p.m., 510-345 sitting, smile. 510-548-8189 ext. 340, Pacific Center, 2712 Telegraph Ave. Berkeley. 510-548-1283, PacificCenter.org.

Madness at Castle Bay Group Thursdays, 10 p.m. $5-$15 suggested Madness (510) 548-8283, Pacific Center, 2712 Telegraph Ave. Berkeley. 510-548-8283, PacificCenter.org.

LGBT Knits Group Brunch group for LGBT youth. Lessons: http://sfknitting.wordpress.com. Thursdays, first Tuesday, Castro Tuesdays. Fridays, queer meetings/video games. Tuesdays, 4-6 p.m. Thursdays, 4-6 p.m. Fridays, 4-6 p.m. Free. Pacific Center, 2712 Telegraph Ave. Berkeley. 510-548-8283. PacificCenter.org.

Women and Formerly Absence Gay Bi Men's Group Wednesdays, 8:30 p.m. menandwomengroup@hotmail.com. org. Public Center, 2712 Telegraph Ave. Berkeley. 510-548-8189, PacificCenter.org.

SOCIAL EVENTS

27th Annual Berkeley Business Women's Day Luncheon With networking opportunities and a keynote Branch by Lisa Benson Sat., Sept. 11, 9 a.m.-2 p.m. $45-$60.

Scott's Seafood Restaurant, 2 Broadway, Oakland

Afternoon Tea With light refreshments and a meeting, by read play reading at Boulevard Tuesdays, 3 p.m. Oakland Redwood, Hillside Club, 2386 Cedar St. Berkeley, 510-848-3227, HillsideClub.org.

Blue Monster Bar Indie game for book and trivia. Tuesdays, 8 p.m. and Festival's, 2211 Shattuck Ave., Berkeley. 510-647-1790, BerkeleyBowlPub.com

Dance at Easter: A Community Evening of Song, Reflection and Renewal A benefit or seaside relief in Pakistan, led by singers Betsy Rose and Alemitzer Tsehaye. Sat., Sept. 11, 7 p.m. $15-$25 suggested donation. Berkeley Fellowship of Unitarian Universalists, 1924 Cedar St., Berkeley, 510-841-4804, Pagan.livingthetruth.info.

Dance/Ska Music Night Bring plenty your Theatre movie, the audience will become what's about. Sundays, 8 p.m., Free. Long Haul, 3124 Shattuck Ave. Berkeley. 510-540-0150

Dance-and Drinks Night hosted by Jessica B. Harris. Mondays. 7:30-9:30 p.m. free. Bonanza Cafe, 6500 Redwood Ave., Berkeley. 510-595-5344, NomadCafe.net.

Laugh Riot Alameda presents free concert. That laughter is good for you, and somehow this a half-hour laugh-Woman. Tuesdays, 10 a.m. $1 facility and fee for Redwood, 12 for intermediate, 925-216-4530 San Ramon Senior Center, 9300 Alcosta Blvd. San Ramon.

The Living Philosophers Group A Berkeley discussion group Fridays, 10 a.m. 1 p.m., fatimeofpeace@aol.net. North Berkeley Senior Center, 1901 Dwight Ave., Berkeley. 510-981-5150

Berry's Year Key Issues for Women Singles mixer with dancing and mingling. Sat. Sept. 11, 9 p.m. midnight. $20. Piedmont Club Sport, 2800 Jones Ave. emeryville, Dwell.

Oakland Interfaith Gospel with presents 2th Mondrums 1-9:30 p.m. and Seattle Community Branch, 6700 MacArthur Blvd. Oakland 510-531-9411 InterNOC.org.

SPORTS & OUTDOORS-PARTICIPATORY

Adobe Women For info and Bayfront Shadows.org. Saturdays, 8:30 a.m. Mondays, 6:30 p.m. Centenary through Sept. 30. $40/mo for 2 classes per week. $28/mo for one time and 2x week. Live Oak Center, 3301 Shattuck Ave., Berkeley. 510-841-0903.

Concord Tennis Season Hike. Open to everyone from bay training & mountains. Sundays 10:30 a.m. 2:30 p.m. from play and training. Mondays 7 p.m. 10 p.m. multi-day and training. Tuesdays 7:30 p.m. 9:30 p.m. tournament 6:25 p.m.-12:20 p.m. Thursdays. Tuesdays, Wednesdays, Thursdays, Sundays, 11:30 p.m. 10:15 p.m., $3-$4. Redwood Hill Aquatic Academy Gymnasium, 7200 Bayview Rd. Pleasant Hill.

Ladies Night Special for ladies mayor

for women, info: 510-848-7373 ex. 222. Wednesdays, 5:30 p.m., $10 in walks, $25 for a cost. 8th of each month will benefit the Monterey Heart Association. Tilden Park Golf Course, 18 Golf Course Dr. Berkeley. 510-848-7373. TildenParkGC.AmericanGolf.com

Metropolitan Golf Clubs Skipping and Putting Water Learn Rosamond and accuracy course how to select the proper shot strategy, and more in this small clubs (approximately a five-to-one Moreno Mountain). Business. 24-hour Rosamond reservation required. Call 510-886-5656 and make option 0. Saturdays, 2-3 p.m., $20. Metropolitan Golf Clubs, 10251 Boulder Dr. Oakland. 510-886-5656, PlayMetro.com.

Midnight Skate Rosamond. Second and Fourth Saturday of every month, 11:45 p.m. free. Oakmont.com.

Montclair Cookery Yard-path Women and softball. Call 510-704-9500 for more information. Saturdays, 12-2:30 p.m. Monterey Park Clubhouse, 1600 Mary Ave., Oakland. 510-238-7218, Oaklandrec.com/Parks/Parks/Bellvale.asp

Ob-Gyn's (Scott) Learn Hello how to identify smells, and with a Bonsai Birth a ranger and a short hike. Sun. Sept. 12, 5 p.m. Sycamore Grove/Veterans Park, 1651 Bancroft Ave., Livermore, 925-960-2430. LARPS WITCH-LIKE/Teen_Seniors/Sycamore.html

and Rockwood Hills Train Weekly Hike Thou Leisurely 15 25-mile ride up Tunnel Road and through the Berkeley Hills. Wednesdays, 10 a.m. Berkeley Cafe, 6500 Redwood Ave. Oakland, 510-595-5344, NomadCafe.net.

Walnut Festival Run 10K Race and a 10K Run/Walk, with proceeds going Bonsai Branch, Creek Schools. Both races start at 8 a.m., with registration and check-out at 5:30. Sun. Sept. 12. 6:30 p.m. 909-626 Main St. and Olympic Blvd., Main St. and Olympic Blvd. Walnut Creek.

SPORTS-SPECTATOR

Cal Football: Bonsai vs. Colorado Buffaloes Sat. Sept. 11 12:30 p.m. $70-$90 Memorial Stadium 200 Memorial Stadium, Berkeley. 800-462-3111 ph. Berkeley. EBay/Pac/Special Innings.

Oakland A's vs. Boston Red Sox Fri. Sept. 10, 7:05 p.m. Sat. Sept. 11, 6:05 p.m. Sun., Sept. 12, 1:35 p.m. $25-$200. Coliseum 7000 Coliseum Wy. Oakland

Oakland A's Vs. Boston Redsox Wed. Sept. 8, 7:05 p.m., $2-$200. Coliseum, 7000 Coliseum Wy., Oakland

PICKS

Solano Stroll

Albas a mane thoroughfare may be best known for its free-shading sidewalks and family-friendly feeling, but for 36 years running, it's also been home to the East Bay's biggest street festival. The **Solano Stroll** runs for eight hours, draws hundreds of thousands if people amusingly and unpompous none of blocks spanning two miles. This year's parade held on Sunday, Sept. 12, and theres A Global A-Faire, features art area, national performance groups, and community organizations. Beyond that, expect more than fifty food booths, one community organizations, and the parade trio and evils vendors to take over the street for a massive block party complete with kids' activities a "green zone" and more. **Solano Ave between San Pablo Ave and The Alameda**, 10 a.m.-6 p.m., free. SolanoAveAssen.Org. — *Eileen Cushing*

True Blood Party

If sun didn't kill vampires, it's safe to say they'd be burning their skin in Oakland in by the runaway success of the Twilight saga. HBO's **True Blood** has nothing to the trend and racked up a considerable fan base. None of her than **Snoop Dogg**. It made it recently revealed a tribute, sang. On Sunday, Sept. 12, the folks at **The New Parish** get in on the act with a vampire-themed party hosted (in character) by comedienne **Marcella Arguello** in honor of the show's third-season finale. Bloodsuckers and those who love them are invited enter a hide-like contest, enjoy various and beverages, and listen the live music all night. 8 p.m.-mid-night. $20-$50. 510-444-7474 or TheNewParish.com. — *KC*

Cal State East Bay Volleyball

The Pioneers — current volleyball members from Alaska, where it is up and the season with the Nanook's Classic. Now that they are back in the Lower 48, the Hayward crew will begin league play this weekend. The volleyballers host **Sonoma State** in Friday, Sept. 10, and **Humboldt State** on Saturday, Sept. 11 both 7 p.m. starts. Gaylord Carter Rec Blvd. Hayward) After the back-to-back contests, the Pioneers return to the road, spending the rest of Sept. other visiting Division II Cal State's in Hayward. Head coach **Jim Spagle** enters his fifteenth season at the helm and hopes to bring a title to the team, which has won or the Pac-10 pursuit of its games since he took over. The games on the first league contests as well as there's more at stake than bragging rights in the CSU system. Free. CSUEastBay.com. — *Kitty Kuhnen*



Alan Straub

More Listings Online

Find hundreds of up-to-date Arts listings at EastBayExpress.com or on.EastBayExpress.com

Submissions for calendar listings should be e-mailed to Calendar@EastBayExpress.com or mailed to Attention: Editor East Bay Express 1404 3rd St. Oakland CA, 94607. Deadline is 14 days prior to the event date.

AWAKEN CAFÉ 414 14th St at at Broadway • in the new Downtown Oakland www.awaken.cafe.com • Weekdays 7 am to 6 pm • Weekends 8 am to 1 pm

GREAT COFFEE DONE RIGHT.

EAST BAY EXPRESS • 2010 BEST GREEN BUSINESS • 2009 FINALIST BEST CAFE/COFFEEHOUSE BEST ARTSY CAFE & BEST NEW BUSINESS • 2008 BEST CAFE/COFFEEHOUSE & BEST NEW BUSINESS •

MUSEUMS & GALLERIES



Detail of Shirue Seigel's "The Roaring World."

Roots

Four artists examine their bifurcated heritage

Distillation: Meditations on the Japanese American Experience featuring works by **Reiko Fujii Lucien Kubo Shirue Seigel** and **Judy Shintani**, is a joint project of JFK...s Arts & Consciousness Gallery and the **Asian American Women Artist s Association** AAWA re-found or **Reity Nelme Kann** describes the works as "lean[ing] forgotten ancestors." Fellow artist **Margo Machida** sees these combinations of "written narratives, personal memorabilia found objects, imagery from popular culture and allusions to past and present events" as promulgating "a more inclusive conception of our nation."

Heritage and history may get short shrift in political discourse but not here. Fujii memorializes her grandfather in "The farm " a video record of the personal effects found in a trunk after his death her grandmother, who bore seven children and survived Depression and internment in an assembage and the farm itself in an installation "The Egg House Will" She also crafts kimono-bearing ancestral portraits mounted in hand blown glass frames and makes videos about activists and artists (Arden Farey Judith Selby Lang) Kubo works in photo-collage and assemblage to commemorate departed relatives ("Tapaz Family Tree, "Memories of Younger Days, " "Dear Wife " "In Silence"), victims of hatred and prejudice ("Hear No Evil, See No Evil, Speak No Evil " "Prayer for Peace," "Are You an American?") and fighters for workers rights ("Factory Dignity Justice").

Seigal encourages "us all to become activists, each in our own way " In "Classified " she remembers her father, who proved his loyalty after internment by working in military intelligence she rebels at her Catholic education and imagines an alternate water-walker in "Buddhism in America " In "Jiichan" she remembers her grandfather s frugality and stoicism "Yan made a life out of leavings : Picked up by the FBI snatched up in the middle of the night with no time to pack your clothes *Mottainai* Waste nothing." She also commemorates an actor friend ("The Life and Death of an American Beauty) and poses questions about global capitalism s effect on local cultures ("Gross Domestic Product, "The Nanny Question"). Shintani creates shrine-like sculptures. "Intersection, " a plum branch slag symbolizes her father's internment at Tule Lake, while " My Mother s Children " celebrates her mother s long teaching career and her surrogate kids "Quiet American Hero" commemorates Mitsuye Endo one of the four victorious legal challengers of the internment authorization FDR s Executive Order 9066 Catalog available ***Distillation*** runs through September 18 at **John F Kennedy University** (2956 San Pablo Ave Berkeley) 510-647-2941 or JFKedu

— *DeWitt Cheng*

To share this story, type: eastbay.jp/distillation

ART GALLERIES

21 Grand, The STRIKE Worm Juried group exhibition wa work by Eric Sandmar, Jackson Longchon Kathryn Williamson, and others. Through Oct 15 418 25th St., Oakland 510-444-7263, 21Grand.org

54 Washington St Express Gallery Will get been a number of local artists. A continuation of the exhibition that was on display during our "Best of the East Bay" party. Through Sept. 12 54 Washington St., Oakland

Alameda County Law Library, Nothing Holds Photography by Ralph Gramlich Through Sept. 30. 125 12th St., Oakland

Albatross Pub. Timelines: Painting and Collage by Kay Marshall Through Oct. 1 Tres 1822 San Pablo Ave., Berkeley 510-843-2474 AlbatrossPub.com

Apex Gallery Twice Upon A Pine: Everyday Objects Elevate as Art, including quilts, recycled and reused art, and more Through Oct 31 2664 Cedar St., Berkeley, 510-845-4949 Arecs3 Tony.com.

Art Worm Gallery & Cultural Center Paintings by Lori Antinori Through Sept. 1 2989 Shattuck Ave Berkeley, 510 472-3171

Artifact Salon and Gallery Growth/Diversity Through Sept. 13 1887 Solano Ave., Berkeley, 510-527-3300 ArtifactSalon.com

Art@BlueOakDesk, *** Mixed-media work by Oakland based artist Randall Hensley. Through Sept. 30 423 Wake St., Suite 206 510-832-2133 TheOakDesk.com

Artobelly Fun Art Fun Art As Army With new work by Rachel Sheth. With a closing reception Saturday Sept 10 1 p.m. till 11 p.m. Through Sept. 12 1547 Park Street, Alameda

Artifact County Unbound: A National Exhibition of Book Art Work by artists who use books as material as well as those who make one-of-a-kind books. With work by Ed Rossitto Nancy Selvin, and others. Through Sept. 15. 63-65 1801 Dade St., Walnut Creek, 925-295-1417 BonfireGallery.org.

Berkeley Art Center: JUKEDORIAC With work by Julie Alexander, Sung Joo Bang, Edythe Boone Jonathan Aidan Byers, Pauline Elias, Gary Cavagnaro and many more Through Sept. 28 1275 Walnut St (in Live Oak Park) Berkeley 510-644-6629, BerkeleyArtCenter.org.

Berkeley Public Library, Central Branch, Nanna Norris Photographs by Kurt Alamchi Through Sept. 27 2090 Kittredge St., Berkeley, 510-981-6100 BerkeleyPublicLibrary.org

Gelia Noble Dancer for the Arts, Artifact Generation Through Sept 25 1801 Pine St Alameda 510-523-8857 FreeMedia-Conference.org

Document, Paintings by Raina Keller Through Sept 15 55 Webster St Oakland 510-444-1233 R cannot work, Document.org

Dunbar Gallery N' Hope' s Always Now A solo exhibit by Brian Caraway With a First Friday opening Sept. 3 6 p.m.-9 p.m. Through Oct 1 456 17th St, Suite #201 Oakland Berkeley.org.

Earp Una Volta, Lovely Ladies and Wicked Gallants Paintings by Toby Evan-Kann. Through Oct. 5 1912 Park Blvd., Alameda, 510 769-5819 CoralineVista.com

Claudia Gruen Dorfsman Gallery, Lawrence LaBianca and Keller Tweedt Through Sept 19 480 2nd Street Oakland 510-250-7934 ClaudiaGrenle.com

Dock-A-Doodle Cafe, Tranquil With both new and older work by R I Washington, Through Sept. 30. 719 Washington St., Oakland 510-465-5497 Dock-A-Doodle-Cafe.com

The Compound Gallery, Oakland Homesteaders Work by Cora Kent and Tyler Bewley With a closing tea and artist talk Sept. 19 3 p.m.-6 p.m. Through Sept. 19 1967 Grove Street, Oakland

Creative Growth Art Center Love is A Stranger Work by many Creative Growth artists, curated by Leigh Markopoulos Through Sept 1 355 24th St., Oakland 510-839-2346 CreativeGrowth.org

The Fine Arts Gallery of Art, Flashdance Ha! With sculpture by Ray Area youth. First Friday of every month 6-8 p.m., Through Oct. 1. Cartoonist, Through Oct. 1. Cartoonist Building, Treadmill Performance.org/gallery

Expressions Gallery Best of the Event With art in many media by several artists. Through Oct. 22 Free 2015 Ashby Ave Berkeley, 510-644-1328 ExpressionsGallery.org



EXPRESS GALLERY

East Bay Express Local Artist Spotlight

GATS - Oakland

GATS works are now on view at the EXPRESS GALLERY as part of Spoke Art's "A Decade With No Name" group show Proudly sponsored by fiftyseven thirtythree Clothing and the EASTBAYEXPRESS. the EXPRESS GALLERY is located at 54 Washington St Oakland Gallery hours are Saturdays (11AM to 2PM) Sundays (11AM to 5PM) "A Decade With No Name" will run thru Sept 12th Contact info@spokeart net far purchase and private viewing inquiries

fiftyseven-thirtythree.com

EAST BAY EXPRESS

Careers & Education

CALL TO ADVERTISE 510-925-2500

Help Wanted

Extra Income ! Assembling CD cases from Home! No Experience Necessary! Call our Live Operators Now! 1 800 405 7615 EXT 3450 www.easywork greatpay.com (AAN CAN)

Information Systems Engineer

Apply architectural and engineering concepts to evaluate i reali and implement solutions for various functional areas such as supply chain marketing, accounting or human resources. REQUIRED: Bachelors degree or foreign de gree equivalent in Computer Science Engineering or related plus five (5) years of experi n ce in software architecture, software development, programming or related. Opening in Walnut Creek, CA MUST REFJOB CODE 0417jig. Contact Jun Adams Safi way Inc., 5918 Stoneridge Mall Road, Pleasanton CA 94588 Must have legal right to work in U.S. EOE.

Learn Portuguese

Individual or group classes All levels, Teacher with 25+ years experie nce. Ask my happy students Competitive rates. Main 510 834 0128

HIGH SCHOOL DIPLOMA!

Graduate in just 4 weeks! Free Brochure. Call Now ! 1 800 532 6646 Ext 97 http://www.continuhsacademy.com (AAN CAN)

MOVIE EXTRAS

Earn up to $150/day to stand in backgrounds of major film Experi nce not required CALL NOW! 1 888 464 4621(AAN CAN)

SAVE THE EARTH

Spend your evenings SAVING THE EARTH! The California League of Conservation Voters is seeking experi nced activist tel fun drainers to contact our enrolled m mbers. Part time evening hours. Casual, professional workplace. Great BART access! NO COLD CALLING! Great Pay and Beni fits! Call Michael 510-271 0900 x324 mhawke@cvvote.org

Support Low Income Women with Cancer

Volunteer Women Acupuncturists, Bodyworkers, Drivers, Support Staff Spanish & Chinese Language Interpreters needed Women of Color Especially Welcome.

510-601-7660 ext 21

Summer Jobs!

To Repeal Prop 8 Earn $1340 to $2140 month. Work for Grassroots Campaigns Inc. on behalf of Equality Californi a to restore equal rights to California. FT and Career. Call Cameron. **East Bay 510-848-1754 SF 415 447 9396 Santa Cruz 831-421 9599**

Train to be a Crisis Intervention Counselor

Crisis Support Services of Alameda County needs volunteers to answer our 24 hour i risis lines. Most of the work provided by our i risis lin volunteers involves supportive l onversations with people who are struggling with difficult life transitions or situations. Previous experience is not necessary, we offer comprehensive training and ongoing support **Call today! 510-420-2471**

Mentor Oakland Students

Every young person has potential As a m nior you can help unleash it. Mentoring delers drug use, gang participation teen pregnancy and increases interest in learning and parti ipation. All it takes is a firm j ommitment of 4-5 hours per month and you can help a child uncover and pursue his/her dreams. **www.beamentor.org/oakland/OUSD**

Volunteers Needed Lincoln Child Center

Kitchen Helpers, Musicians, Guest Artists, Classroom Helpers Gardeners, Landscapers & Lincoln Goes Green Volunteers Elizabeth **510 531 3111x 107 elizabethbenson@lincolnc.org**



NOW HIRING!!!

Bubba Gump Shrimp Co is a fun and fast-paced restaurant and retail shop located on Pier 39

We are looking for Retail, Servers and Hosts

Must Be Fun Outgoing Hard Working Honest, & A Team Player!

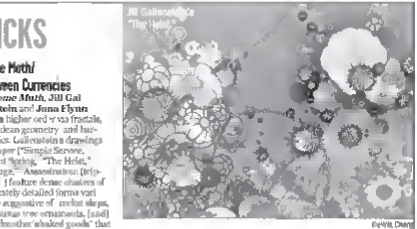
Please apply in person

Bubba Gump Shrimp Co Restaurant and Market
Pier 39
Serving Lunch and Dinner

PICKS

Some Meth/ Between Currencies

In *Some Meth*, Jill Gal lenstein and Jenna Flynn seek a higher ord r via frantic, Euclidean geometry and harmonics. Gallenstein s drawings on paper ("Simple Screws, Silent Spring, "The Helot," "Visage," "Assemblage [triptych]") feature dense clusters of intricately detailed forms that vaguely suggestive of rocket ships, Carbonate tree ornaments, [and] grandmothers' shaked goods" that work as metaphors for cosmic balance and potentiality. Flynn also explores meta physics with her large, ethereal, geometric and t mulit c mixed-media pieces of layered string and other media (Mutually Joined, "Sightlines My Longing for a Unified Mind"), "modern-day religious shrines [and] psychedelic monuments." In ***Between Currencies***, **Erik Parra** disrupts consumer m dia with s ries of collages deconstructing *Time-Life* magazine photographic nature imagery ("Sugar Bowl, "Everything Is Beautiful About Color I Learned in the Suburbs," "Special Dispersion, "Cactus Garden, "Tasting, "Field Day "Ticker Tape"). ***Both Conversations*** runs through September 11 at **Johannsen Projects** (2300 Telegraph St., Oakland). 510-444-9140 or JohannsenProjects. com — *DeWitt Cheng*



DeWitt Cheng

Land Use

What hath man wrought? ask **Gill Mutnick, Chris Sleat, and Reenie Charrière** in this summa r n f the natural world as human artifact. Mutnick's tasteful color photos of desolate fields and roadways dotted by industrial poles and unidentifiable structures reveal the "collective capitalist landscape in all its decrepitude, utilitarian glory A sign planted amid spring flowers and foliage exhorts us to "Choose Life (or rather afterlife); en mindmolested unwaste, its post-and-lintel structure suggesting a Stonic temple, sits on unpaved, bleached asphalt. Sleat's wooden branches, stripped of bark ("Tree Relaxed," "Broken Tig A Leg") and coated with latex, buttress graphite, either completely or just along the cut lines, suggest Bavyisian healing through art, or else his mostly-looking wooden tongue-in-cheek. Charrière's installation ("Eleven") and abstract drawings insert plastic fragments into metamorphotic process termed Zone and Instiasques, respectively. ***Land Use*** runs through September 12 at **Swarm Gallery** (566 and St., Oakland). 510-859-2787 or SwarmGallery.com — *DC*

MAG

Pingtale Art Gallery, Solo Exhibit: Semi Whitestone Acrylic on stretched and mixed media presented as part of the Stockton Avenue Art Stroll Fri. Sept. 10, 7-9 p.m. 2055 Stockton Ave., El Cerrito. 510-383-9961

Revolution Cafe, Show From the Model Work from eight artists, including Karen Julia Silver Geeaglianna Greenwood, and Deborah Rubin. Opens 10:30 a.m. 1751 Shattuck Ave. Berkeley

Circuit Center, Community With work by Cheryl Einhorn and Liz Mannemy Through Sept. 17. 1301 Clinton Pl. Oakland. 510-535-1700 or PlaCircuitCenter.org

Johannsen Projects, Brochure Johnna.com By Erik Parra Through Sept 11 **Sarai Shaw** With work by Iona Rozeal Brown Lia Cadenasso Through Sept. 11 12-6 p.m. 2300 Telegraph Ave. Oakland. 510-444-9140 . shannon@projects.com.

Kala Gallery and Art Institute Residency Projects A New work by Jeremy Jeff Hardeman Sean McFarland and Ranu Mukherjee Through Oct. 9 **We Were Here Gear from Kala** Works on paper by Kala-affiliated artists including Beth Lee Blair Lyn Holmes Jeremy Liebman and Brenda Lemmen. Through Nov. 21. 1060 Heinz Ave. Berkeley. 510-549-2977 Kala.org.

Kahil Fumo, Art Surfacing Paint on wood for installation by Tiana Lynn Lewis. Wish artnoprojects Sat. 3 Through Sept. 26. 412 22nd St. Oakland. 510-815-0123. Kahilfumo.com

Lucie 323 The Year Standard Is Insanely Almost Leisure, Death, and Discomfort Paintings by Lucie Bernan. Through Sept. 30. Free. 2548 San Pablo Ave. Berkeley. Lamill23Gallery.com.

Blacklog 26 Gallery Strongs Room With work by Maya Kabat Chaise Milgrim, and Jean Weiss. Through Sept. 25. **Everyone Needs a Diary** Drawings by Mary V Marsh. Through Sept. 25. 475 25th St., Oakland. 510-444-7786, MaryVMarsh.com

Mills Through Art Stanford Sleet Stony Holes, Gallery of Standing Women, Near Phrases Large-scale sculptural installations and drawings by Kathryn Spence With a reading and with and another September 25. 5 Romen Bolleroh 13 and the artist 6 conversation with Stephanie Hanor November 10 Through Dec 12 5800 MacArthur Blvd Oakland. 510-430-2164

SOMA Art Center, MAD Printmakings 25 Years A retrospective of work from various artists near the center of MAD s 25-year history With reception Sept. 18, 2 p.m.-5 p.m Through Nov 5 Free 510 22nd St., Richmond. 510-412-0790 MADArt.org.

Rodrigues Unsatisfy Cover Hidden Allure With photography TM Esterson and prepared books by Tya Mowrey. Through Sept. 11 447 24th St., Oakland

Rhythmic Cultural Works, Sun Tye Neon Photography by Alvin Brown Jan Erwin, and Ken Schultz. Through Oct. 2 2943 Shoading Ave Berkeley 510-845-5600 Rhythmic.org.

Roman Modern Gallery, My Hour Has A Shape New work by Todd Lanum Through Oct. 2 3030 A 10th St Oakland 510-984-5344 RomanModernSF.com

Oscar Wong's Collage: Superbly Indigenous Early 1 Johnson landscape by by Annie Kennon Mary Belinda Morgan and Marion Kavanagh Wachtel. Through Sept. 9 1878 Saint Mary's Rd Moraga. 925-631-4500 Stellarys.co.edu

Oscar Contemporary Art and Design Gallery, Visitor Cabinet Short: New Paintings With an opening reception Sept. 9 3 p.m.-6 p.m Through Oct. 16 Free 4710 Telegraph Ave Oakland

Blackbird Art Blackbird Ribbon Art Stroll View exhibitions and meet artists at Blackbird Art on the Stroll Sept. 10 7-9 p.m. Berkeley Art. 61 Central

Rowan Hidden Gallery, Land Use With photography and mixed-media work by Chris Sleat and Reenie Charrière, respectively Through Sept. 12. 566 2nd St., Oakland. 510-839-2787 SwarmGallery.com.

Hidden Gate, Carmen B. Summa Through Sept. 30 2265 19th St. Berkeley. 510-849-3365

Haydock Gallery, 240/340 With drawing, and fiber sawing, and other work involving the relationship between the two-dimensional and three-dimensional worlds, by Ideal Andrews, Wiebke Martin, David Rodrigez, Lucinda Hancock, and Aurora Robson Through Oct. 10 695 College Ave., Berkeley 510-524 1214, Haydock.com

Urban Legend Culture, The Naming of Things Paintings by Jane Anton Through Sept. 24 Sun 1-4 421 4th St. Oakland. 510-545-4356, UrBAN.com.

Rowan Gallery Illuminous Paintings and other works by Kathleen Thomas Haigood and new jewelry by Rebecca Beans. Through Sept 25 414 25th St., Oakland.

Workhouse Gallery True Art Exhibit With work by 15 artists, including Kevin Evans, Eric Karol and David Sipper Sept. 11 "0 1234 International Blvd Oakland. WorkhouseGallery.net.

Almost Vineyards, Diane Rodrigue Paintings of trains With an artist's reception Sept 12 1 p.m.-3 p.m Through Sept. 28. Free 5565 Tesla Road Livermore. 925-456-2380 WendeVineyards.com.

MUSEUMS

Laney Though Library, Existing Outside and Lines: Black Cartoonists at Alcatraz Commonsitters With work by Cory Thomas, Jerry Craft and many more Through Oct. 23 900 Fallon Street Oakland.

Judah L. Magnes Museum Projections Mothers Looking from Re museum's a Bloodless collections of archival, documentary and experimental films. Daily Wandering Lab Interactive Bluemilk allows visitors to create digital Lakey pi rtures and exhibitions based on their own documents, photographs, and notebooks Daily 2911 Russell St. Berkeley 510-549-6950 ja.org.

Oakland, Bluebird of California. Plant 28 Years of Activism With over 500 works by the artists of Eden Gallery. Plant Stories. Through Jan 9 2011. 510-912- free for children and members. **Clear Glue: The Animation Shortcut** A site-specific exhibition Alamit en and mapped by the Museum s art and history collections. With an opening reception Sept. 18 5 p.m. 7:30 p.m and a discussion between Lawrence Weschler and the artist on Sept. 11 at 2 p.m Sept. 11 Jan 9 Free-$12 1000 Oak St., Oakland. 510-238-2200, MuseumCA.org.

THEATER REVIEW

OFF-OFF BROADWAY

TheatreFIRST spoofs itself in *Anton in Show Business*.

By Rachel Swan

Theater is sure a dodgy enterprise, actress **Amaka Izuchi** assures in the opening monologue of *Anton in Show Business* now playing at Oakland's **TheatreFIRST**. Playing a sultry fed up Broadway secretary she traverses a dark stage that apparently represents a certain sector of downtown Manhattan. Izuchi's character has the topography memorized and she patiently introduces each little fiefdom. Soho, home of the "downtown" scene; the *Times* building, Off-Off Broadway. She's well aware of the food chain, too. The Obie award winners stay in their black boxes while the elites muscle for gigs. It certainly isn't a meritocracy.

Most of us aren't privy to the inner workings of the theater world, but we can understand her sentiments. And though Izuchi is a little less grizzled and cocksure than the part demands, she still sets us up for the story to follow. Three actresses from three different worlds are hired for a production of Anton Chekhov's *Three Sisters*. Holly (**Josie Alvarez**) is a television diva trying to land her résumé with skin flicks. Casey Mulgrew (**Beth Deitchman**) is a jaded member of the Off Off crowd. Lisabette (**Megan Briggs**) is a sweet ingenue from Podunk, Texas where this ill-fated *Three Sisters* will take place.

Anton is about the means to the end, rather than the end itself. So we get to see three actresses placed in the equivalent of a Petri dish and forced to interact. Other characters pop in and out of the fray: most of them based on stereotypes. A black nationalist director, a country bumpkin, a Polish artiste, a tobacco mogul turned arts benefactor, a few gay guys. She women play all the roles in *Anton*, which makes the play both feminist and true to the MO of low-budget theater companies — where casting against gender is as common as saddling actors with multiple roles.

Director **Michael Storm** doesn't play up the gender-queer thing too much, though it isn't lost on him either. There's one implied sex scene and a few lesbian in jokes. At one point **Olivia Newton-John**'s "Let's Get Physical" plays, ironically, in the background. **Michael Flynn**'s super-spare set design also seems intentional. Littered with Vodka bottles, Sprite cans, cowboy hats, roll on spotlights, and a door without a wall, it looks like the backstage area where actors go to die.

As good it works, even though the script is corny — especially in the more earnest moments when Holly, Casey, and Lisabette reflect on their shared predicament. You wonder if playwright **Jane Martin** took herself *that* seriously. (Note: Rumor has it that "Jane Martin" might be a pseudonym for playwright **Jon Jory** and his wife.) Jokes about deconstruction grow stale from overuse. Some characters seem superfluous. The actresses intermittent dialogue with a theater critic named Jeby (**Dekyi Rongé**) gets a bit tiresome. It's not always clear whether the point is just to break down the fourth wall or to denounce one flagging industry with another.

That said, there's still a lot to like about this *Anton*. Deitchman, who is probably the most experienced talent in the bunch, plays a believable Casey. Mulgrew against Briggs' absurdly Lisabette. The tension between them is grist for humor, particularly in a dialogue about past sexual exploits. That almost compensates for awkwardness at the beginning, when they're forced to audition for an uppity director (**Phoebe Moyer**) who subjects his actresses to improv games, turning other humiliations. Alvarez never breaks character, although she could probably improve things by taking Holly up to the next level of scandalousness. Moyer, Izuchi and **Shannon Veon Kase** handle all the minor parts with alacrity. And if you have any familiarity with the theater world at all, there's a lot to laugh about: the spotlit monologues, the lines spoken in unison, the critics who traffic in clichés, the cat fights, the over-pronounced syllables, the gay guys, the sneezes.

Bourgeoisie discussions about the performing arts — or arts criticism — always strike a nerve. Broadway is certainly ready to make fun of itself. All the tangible weight of the theater industry lies in New York, after all. Here in Oakland, though, it's a much touchier subject. Especially for a small theater company with a modest production schedule. Around here theater critics might see the inky character as a mild exercise in self flagellation. On the East Coast, she probably wouldn't register. Those guys still get to make or break a play after all. ●



Robert Schroeder

Beth Deitchman as Casey and Dekyi Rongé as Jeby.

Show Details

Anton in Show Business runs through September 26 at the Marion E. Greene Black Box Theatre (531 19th St. Oakland). $15-$30. TheatreFirst.com

To share this story, type: ebc.ly/p/anton

Rachel.Swan@EastBayExpress.com

$7 FRIDAY SEPT 10 @ BAM/PFA

BAHAMA KANGAROOS
with SHOKO HIKAGE & KANOKO NISHI, KOTO

BEGINNING OF THE EDO PERIOD: THE SOUND OF THE KOTO, A TRADITIONAL JAPANESE STRINGED INSTRUMENT, PROVIDES THE "SOUNDTRACK" FOR A LIVE PAINTING BY THE DUO THE BAHAMA KANGAROOS—ANTIBTR NAOKI ONDOERA AND YUKAKO EZOE ONDDERA.

7:30 PM DOORS 5 PM DJ 6:30 PM

PROGRAMMED BY TOMO YABUDA IN CONJUNCTION WITH THE EXHIBITION FLOWERS OF THE FOUR SEASONS

FREE FRIDAY GALLERY/LATE ADMISSION FOR ZIP CODES 94530, 94525, 94541, 94545, 94803**

GALLERIES OPEN UNTIL 9 PM
FLOWERS OF THE FOUR SEASONS: TEN CENTURIES OF JAPANESE ART HAUNTOLOGY • FINAL DAYS SRENT GREEN

FRIDAY NIGHT FILM @ PFA THEATER
$9.50, adult feature $4; free admission to LATE with same-Friday PFA ticket

SWOON SERIES
House of Bamboo 7 PM Samuel Fuller (U.S., 1955; 102 mins) Restored Print!
GRAPHIC NOVELS ON FILM
Flash Gordon 9 PM Mike Hodges (U.S., 1980; 115 mins)

CAFE MUSE OPEN FOR DINNER! 5-7 PM

GET MORE bampfa.berkeley.edu/late

BAM/PFA: 2625 Bancroft Way • PFA Theater: 2575 Bancroft Way

** ZIP Codes(s) Effective Date September 10, 2015

Bank of America
Bank of Opportunity

LATE is made possible in part by Bank of America, the Tin Man Fund, and the continued support of the BAM/PFA Trustees. LATE programming coinciding with the exhibition Flowers of the Four Seasons is supported by Ikebana & Buttonfields, Ikebana Japanese Art North America, the Metropolitan Center for Far Eastern Art Studies, and the Center for Japanese Studies, UC Berkeley.

Media Sponsor:
EAST BAY EXPRESS

L@TE
FRIDAY NIGHTS @
BAM/PFA

EAST BAY EXPRESS

Taste

Taste is Your Guide to Dining in the East Bay

Delight in the flavors of the East Bay with our annual fall dining magazine, Taste. We'll include articles that survey the latest in culinary trends and print the entirety of our vast online restaurant guide – over 500 restaurants. That will make this issue of Taste an essential resource for navigating the myriad of dining options in the East Bay.

The *East Bay Express* is proud to include in Taste the Alameda County Local Food Directory. In these pages readers will find
- Listings of restaurants, retailers and caterers who all feature locally-grown products
- Information on the local food movement
- A regional seasonality chart
- Farmer's Market information
- Directory of local farmers

CAFF

BUY FRESH BUY LOCAL

PUBLICATION DATE:
September 29, 2010

ADVERTISING
P. 510.879.3700
F. 510.879.3793

ADVERTISING DEADLINE:
September 21, 2010 @ 4 p.m.



EAST BAY EXPRESS
620 3rd Street, Oakland CA 94607

THEATER & DANCE

COMEDY

[illegible] Thu., Sept. 9, [illegible] p.m., Fri., Sept. 10, 7:30 & 9:30 p.m., Sat., Sept. 11, 7 & 9:30 p.m. [illegible] Tommy T's Comedy & Steakhouse, 5104 Hopyard Rd., Pleasanton. 925-227-1800.

Comedy at the Layover Weekly stand-up with rotating comedians. Tuesdays, 8:30 p.m. free. The Layover, 1517 Franklin St., Oakland. 510-834-1517. OaklandLayover.com.

Comedy at [illegible] Stand-up show with [illegible]. Wed., Sept. 8, 8:30 p.m., $10. Grand Lake [illegible], 3200 Grand Ave., Oakland. 510-452-3556. [illegible]

Craig Ferguson Fri., Sept. 10, 8 p.m. [illegible] Mountain Winery, 14831 Pierce Rd., Saratoga. 408-741-0763. [illegible]

[illegible] Comedy Tour With Phil Johnson plus [illegible] Sat., Sept. 11, 7:30 p.m., $15. [illegible] Comedy Lounge, 6513 Regional St., Dublin.

DANCE-PERFORMANCE

All The Way Live USA [illegible] with hip-hop performances, workshops and dance competitions. See Smith Center web site for full schedule. Fri., Sept. 10, 7:30 p.m., Sat., Sept. 11, noon. [illegible] Smith Center, Ohlone College, 43600 Mission Blvd., Fremont. 510-659-6031.

[illegible] [illegible] Choreographed and [illegible] with music composed by [illegible] Performed by [illegible] with special guests. Sept. 11's performance will be followed by a discussion and short [illegible] Sept. 10, 7:45-9:15 p.m., Sat., Sept. 11, 7:45-9:15 p.m., Sun., Sept. 12, 7:45-9:15 p.m., free. Jack London Aquatic Center, 115 Embarcadero, Oakland. 510-238-6066. JLAC.org.

LIVE VARIETY

Gary Conrad A set from the hypnotist. 17+. Sat., Sept. 11, 7:30 p.m. [illegible] Sept. 15, 7:30 p.m. $10-$20. Tommy T's Comedy & Steakhouse, 5104 Hopyard Rd., Pleasanton. 925-227-1800.

[illegible] Spoken word and live music, featuring [illegible] and others. Sat., Sept. 11, 8 p.m. $7-$10. La Peña Cultural Center, 3105 Shattuck Ave., Berkeley. 510-849-2568. LaPena.org.

[illegible] Burlesque [illegible] featuring [illegible]. Second Tuesday of every month, $5. [illegible] Lounge, 18 Grand Avenue, Oakland.

THEATER & PERFORMING ARTS

Annie A production of the classic children's [illegible] Sept. 11, Saturdays, 8 p.m., Saturdays, 2 p.m., Fridays, 8 p.m., Sundays, 2 p.m., Thursdays, 8 p.m. Continues through Oct. 2. [illegible] Lesher Center for the Arts, 1601 Civic Drive, Walnut Creek.

[illegible] Written by [illegible] and directed by [illegible]. Thursdays-Saturdays, 8 p.m., Sundays, 2 p.m. Continues through Sept. 26. $15-$30. [illegible] 531 19th St., Oakland.

[illegible] A comedy written by [illegible] Sept. 10-Oct. [illegible] Contra Costa Civic Theatre, [illegible] El Cerrito. 510-524-9132. CCCT.org.

[illegible] [illegible] Sept. 10-Oct. 31. $29-$73. Berkeley Repertory Theatre, 2025 Addison St., Berkeley. 510-647-2949. BerkeleyRep.org.

[illegible]'s Daughters [illegible] Sundays, 2 p.m., Thursdays-Saturdays, 8 p.m. Continues through Sept. 18. $10-$25 sliding scale. Berkeley City Club, 2315 Durant Ave., Berkeley. 510-848-7800. BerkeleyCityClub.com.

[illegible] Center Rep's [illegible] written by [illegible] and directed by Robert Barry Fleming. In previews September 2-8. Thursdays-Saturdays, 8 p.m., Sundays, 2:30 p.m., Wednesdays, 7:30 p.m., Saturdays, 2:30 p.m., Sun., Sept. 26, 7:30 p.m., Sun., Oct. 3, 7:30 p.m. Continues through Oct. 16. $33-$47. Dean Lesher Regional Center for the Arts, 1601 Civic Dr., Walnut Creek. 925-943-7469. LesherArtsCenter.org.

Heavy Like the Weight of a Flame [illegible] Thu., Sept. 9, 8 p.m., Fri., Sept. 10, 8 p.m. $8-$10. La Peña Cultural Center, 3105 Shattuck Ave., Berkeley. 510-849-2568. LaPena.org.

[illegible] [illegible] Thursdays-Saturdays, 8 p.m. Continues through Oct. 2. $12-$20. [illegible] 1834 Euclid Ave., Berkeley. 510-464-4468.

Off the Page Staged reading of two new plays: [illegible] Sun., Sept. 12, 7 p.m. [illegible] Playhouse, 105 Park Pl., Richmond. 510-232-4031. Masquers.org.

Other People's Money [illegible] directed by [illegible] Fridays, Saturdays, 8 p.m. [illegible] Sept. 7 [illegible] Continues through Oct. 30. $18. Masquers Playhouse, 105 Park Pl., Richmond. 510-232-4031. Masquers.org.

Paint Your Wagon Production of the musical written by Alan Jay Lerner and Frederick Loewe and set in Gold Rush-era California. Fridays, Saturdays, 8 p.m., Thursdays, Sundays, [illegible] Continues through Sept. 12. $25-$40. Woodminster Amphitheater, 3300 Joaquin Miller Road, Oakland. 510-531-9597. Woodminster.com.

Six Dances with Brian Jonah [illegible] comedy, directed by [illegible] with [illegible] and choreography by [illegible]. Fridays, Saturdays, 8 p.m., Wednesdays, 2:30 p.m., Wednesdays, Thursdays, 7:30 p.m. Continues through Sept. 30. [illegible] Campbell Theatre, 636 Ward St., Martinez. 925-798-1300.

Wind in the Willows The Orinda Starlight Village Players stage an adaptation of the children's classic, adapted by [illegible] from the book by Kenneth Grahame. Fridays, Saturdays, 8:30 p.m., Sun., Sept. 12, 8 p.m., Sun., Sept. 19, 4 p.m., Thu., Sept. 23, 8 p.m. Continues through Sept. 25. Adults $15, seniors and [illegible] $8. Orinda Community Center, 28 Orinda Way, Orinda. 925-254-2445.

PICKS

Macbeth

A set that resembles an old war hospital — cracked windows, bloody gurneys, Weird Sisters in nurse uniforms, medicine cabinets with cotton swabs and tongue depressors — doubles as a witch's coven in **Cal Shakes'** new, immersive rendition of *Macbeth*. Avoiding the temptation to over-contemporize the 17th-century Elizabethan tragedy, director **Joel Sass** played up the war theme, but not at the expense of script or story. **Jud Williford** plays a rather boyish, bewildered Macbeth against **Stacy Ross's** snarly Lady Macbeth. The two establish their relationship dynamic straight off when Macbeth returns from a long war and awkwardly greets his wife, who waits several minutes before pouncing on him. The cast is superb, with many actors doing double-duty (veteran **James Carpenter** handles five minor roles), but ambience is the real star. From **Daniel Ostling's** dingy set design and **Russell Champa's** fantastic light show to **Andre Pluess'** hard-boiled electronic soundscapes, the entire play becomes an extension of Macbeth's psychology. Go at night. It's chilling. Through September 12 at **Bruns Amphitheater** (100 California Shakespeare Theater Way, Orinda). $34-$70. CalShakes.org. — *Rachel Swan*

Trouble in Mind

Alice Childress understanding of racial stereotypes in Fifties Broadway probably came from personal experience. She knew that black women were always saddled with mammy roles, which usually required them to wear shorts while singing spirituals. Likewise, black men had to shuck and shuffle their way through every script. Such issues animate Childress' 1955 drama *Trouble in Mind*, now playing at Aurora Theater under the direction of **Robin Stanton**. A half-century since its debut, the play still seems trenchant. Margo Hall plays the lead character Wiletta, a well-known African-American actress whose pent-up frustrations make her a combustible element. Ricardo Washington is Sheldon, a yockster who adapts by turning the other cheek, but has a surprisingly poignant moment towards the end. Tim Kniffin is the well-meaning but obtuse director who brings everything to a boil. Moments of levity help diffuse the characters' hostility towards one another, but overall, it's a tense production. Through September 26 at **Aurora Theatre** (2081 Addison St., Berkeley). $15-$45. AuroraTheatre.org. — *R.S.*



Trouble in Mind.

David Allen

LECTURES & LIT

Being Undead

Oakland author Linda Watanabe McFerrin's new novel is a Japanese zombie tale

Linda Watanabe McFerrin thinks she was a zombie for a while. "It was during a really dark time in my life when I was dealing, with the death of a loved one," she said. In traditional West African and Caribbean lore, zombies are dead — or seem *highly* dead — people who wander the Earth like drones, characterized by an utter lack of will. They're far cry from proactive bloodsucking vampires and ethereal corpse-eating ghouls. All three forms of the undead appear in McFerrin's novel ***Dead Love***, now from Berkeley's **Stone Bridge Press**.

In its first scene, a part-Japanese hottie arrives at Tokyo's Narita Airport. As Eiri emerges from the plane in my short jade-green sheath and six inch stiletto heels ... my purplish-brown hair up in a French twist," everyone stares in awe, including the *yakuza* flunkies who have been sent to meet her. Latifa does she realize that she'll soon be rex, nearly made into a zombie and will be pursued across several continents by a lovelorn shape-shifting ghoul, that "darkest and dankest of the beings" a corpse-eating "supernatural love-life."



Linda Watanabe McFerrin

This genre-bending literary supernatural thriller, which the Kathe nine Anne Porter Prize-winning Oakland author will discuss at **Books Inc.** (1960 Fourth St., Berkeley) on Monday, September 13 pulses with the lush imagery that makes McFerrin one of the Bay Area's most popular writing teachers. One character eats another's throat "with the grace of a ceilist." Bruises are "large mandalas progressing from pale rose to purple."

Also a travel writer, McFerrin drew upon memories of Tokyo, Kuala Lumpur, Amsterdam, and other exotic settings when writing *Dead Love*, whose characters are in constant motion around the globe.

"I think that's the way we live today, whether this movement is in a real or a virtual way. We are not anchored to a specific geographical area," she said. "I wanted to create the surreal sense of a rapidly shifting landscape where nothing is finally grounded" — and where the borders between "natural" and "supernatural" are blurred.

"The supernatural characters in *Dead Love* are as real as anything can possibly be in the amorphous, constantly manipulated construction we call reality," McFerrin continued. "The things we think of as unreal are actually out there, making a case for themselves in the everyday world. Fact is unquestionably stranger than fiction. ... The deeper you dig, the more obvious this becomes."

Living in Japan for several years early in life, McFerrin "grew up amid so many spooky stories. The Japanese, with their ancient Shinto belief system, which includes the spirits of nature and ancestors, believe powerfully in the supernatural world. ...

"I used to be crazy about vampires, but my focus has definitely shifted much more toward zombies — I guess because zombies seem less egotistical, more part of the collective," McFerrin said. "I've discovered that I am not alone. There are massive zombie walks all over the world from Moscow to Melbourne."

Did she model her heroine on herself?

"Will Eiri and Heath make a mean hairdo?" 7 p.m., free. Bookstne net

— Annell Rufus

To share this story, type: otix.by.pr/melenin

LECTURES

Adam Skapim Speaking about the "global movement makeover movement for Founder and how it relates to the UC Boat to Gaza project. A benefit for the Boat to Gaza project. Sat., Sept. 11, 7:30 p.m. $15 suggested donation. Berkeley Fellowship of Unitarian Universalists, 1924 Cedar St., Berkeley. 510-841-4814, Prices subject to change.

Adventures in Rigid and Ankle Molly McCahan will share slides and makes from her yearlong trip through India and Nepal. Sun., Sept. 14, 7 & 9:30 p.m., free. 924 Berkeley, 1338 San Pablo Ave., Berkeley. 510-527-4140. 21+ only.

Orthodox at Work Speaker Series: Bob Ladouceur A football and lifetime from the head football coach at De La Salle High School. Tue., Sept. 14, 7:15 a.m. $25 for members, $35 non-members. Sheraton Oakland Airport Hotel, 211 Hegenberger Rd., Oakland. 925-135-5300, Cross-Currents.com.

Get Ready for Stand Up Paddleboarding Learn about the new sport, with board designer Rob Pearson. Wed., Sept. 8, 7:30-8:30 p.m., free. 780 Berkeley, 1336 San Pablo Ave., Berkeley. 510-527-4140. 21+ only.

Imams on Film: "Fandango" Multilingual **Water Knowledge for Contemporary Mexico City** A lecture about indigenous knowledge of water management and Spanish conquistador in 16th-century Mexico. Mon., Sept. 13, 12:45 p.m., free. 575 McCone Hall, UC Berkeley Campus, Berkeley. Berkeley. 510-642-1963, jacksonb@berkeley.edu.

M. Louise Stanley The local artist and filmmaker discuss her work and ideas. Her sketches. Mon., Sept. 13, 7:30 p.m., free. 11 Contra Costa County Center, 2530 Arnold Dr., Martinez. 510-558-7480.

Paul Jaffey The pioneer-journalist will include his multimedia work in Birkenau-Bay Island, Iran. Sept. 13, 12-1:30 p.m. Free Public School of Religion, 1798 Scenic Ave., Berkeley. 510-849-2566, PSR.org.

Power Selling on eBay Learn how to open and maintain eBay and PayPal accounts, enhance listings and market sales, with Shad Sindh. Tue., Sept. 14, 6 p.m. 1875 San Leandro Public Library, 300 Estudillo Avenue, San Leandro.

Screening and Discussion: World in the Balance, The Population Paradox Screening of the NOVA documentary with a discussion afterward and an optional potluck and social hour starting at 6:30 Wed., Sept. 8, 7:30 p.m. $5 makeover accepted. Humanist Hall, 390 27th St., Oakland. 510-452-5818, Humanisthall.net.

Socialist Organizing and Military Mutinies Screening of *Battle of Ideas* and history/discussion about the role of the left in WWI Internal army mutinies. Fri., Sept. 10, 6:30-8:30 p.m. free. World Peace Movement Library, 4901 Telegraph Ave., Oakland. 510-595-3417, Marxist.org.

Sun Houses Discussing the need for affordable housing in the East Bay with a feature screen "Breaking the Cycle of Poverty and Family at a Time. Sun., Sept. 14, 7:30 p.m., Wildcat Club, 2916 Cedar St., Berkeley. 510-548-3227 Wildcat-Club.org.

Tension Transatlantic, Economic Interest and the Effects of 1968 Discussion of the new agreement between China and Taiwan and the effect it may have on relations between the two countries. Speakers include Randi Ireland-Mintz, Emanuel Pastreich, and Cathy Cohen Lin. Fri., Sept. 10, 4-6 p.m., free. UC Berkeley Women's Faculty Club Lounge, UC Berkeley, Berkeley. 510-642-2600.

Winter Vegetable Gardening With information on how to choose and cultivate winter plants, led by Janet Miller. Sat., Sept. 11, 10 a.m.-1 p.m. $20-$25. Gardens at Heather Farm, 1540 Homestead Dr., Walnut Creek. 925-941-1878. GardensAtHeatherFarm.org.

LITERARY EVENTS

Shut Into 1984 Discussion Group: Fear Window A screening of the Hitchcock film, followed by a discussion about the ways the truth is different from and similar to the short story of the same name, written by Cornell Woolrich. Sun., Sept. 13, 1:30 p.m., free. Berkeley Public Library, Central Branch, 2090 Kittredge St., Berkeley. 510-981-6100, BerkeleyPublicLibrary.org.

David Korthy Promoting his new book, *The*

A MUST READ

Bipolar Man Cures Himself

NOW IN PAPERBACK

An experience of awareness with many different twists and turns of mind conditions. An Unforgettable Novel insp ired by the true story of one man's recovery from Bipolar Disorder



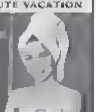
Betrayal of Love and Freedom
By PAUL HULICH ■ book stores
www.paulhulich.com
www.mwella.com

RELAX.
TAKE A 40 MINUTE VACATION

COUPLES • SINGLES
FAMILIES ARE WELCOME

CHILDREN UNDER 10
ARE FREE WITH PARENT
LIMIT TWO CHILDREN

THE HOT TUBS



$10 Off

1815 UNIVERSITY AVE. BERKELEY 510-843-4343

The East Bay's Best Event & Attraction Listings

EastBayExpress.com and m.EastBayExpress.com

kalx 90.7 fm

the radio station

The BEST in freeform & alternative programming broadcasting from UC Berkeley for over 45 years

Listen at 90 7 FM or online at kalx berkeley edu

Walden Pond Books

New & Used Books
CDs, DVDs, LPs, & Comics



$5 OFF
Purchase of $25 or more
COUPON
(No Trade Slips)

3316 Grand Avenue Oak
510-832-4438

TAVISTOCK BOOKS

First Editions, Rare & Collectable Books

www.tavbooks.com

Books Purchased. Single Volumes Entire Libraries.

Gen Antiquarian Literature Vietnam
Dickensiana Childrens' Americana



1503 Webster Street, Alameda CA 94501
Telephone. 510.814 0480 Facsimile. 510.814 0486 Email vpt@tavbooks.com
Open By Chance or by Appointment



MONKEY BARS

Indie Owned By Kyle & His Mom

"Best Children's Clothing Shop 2010" Alameda Magazine

"#1 Best Children's Store in The Bay Area 2010" & Oprah Best of the Bay List

OFFERING FRESH STYLES AND ECO FRIENDLY PRODUCTS

• Quirk and Ish for Kids • Obiti Baby • Beco Carriers
• Lifefactory • BOB SI ollers

1333 Park Street Alameda CA 94501 | 510.769 6905 | info@shopmonkeybars.com

The East Bay's Best Gallery Listings

Plan your outing at EastBayExpress.com & m.EastBayExpress.com

ARMSTRONG'S KID

The Gay Schoolteacher The False Accusation The Showdown

Stanley Bennett Clay returns to Oakland starring in his hit play Armstrong's Kid for three performances only.

September 17,18 &19 at SMAAC Youth Center
1301 Webster Street, Oakland CA

Also Starring
Thandiwe Thomas DeShazer

Tickets are now on sale at www.brownpapertickets.com
General admission tickets are $20.00
Senior tickets are $15.00
and college students tickets are $10.00.
Groups of 10 or more $15.00.
Call 510 506 3411 for more information
Produced by Oakland Dinner Club



PRECIOUS LIFE WELLNESS.COM

$49

1ST MONTH UNLIMITED YOGA CLASSES

We also offer classes in Martial Arts and Dance...

2 for 1

Bring a friend and your class is free!

Your choice of Yoga, Dance or Martial Arts Class...

2118 Berkeley Way, Berkeley, CA 94704
510.841.5433

Less ed two blocks north of Down own Berkeley Bart Lunch



PICKS

Rabih Alameddine

The narrator of **Rabih Alameddine**'s n ovel *The Perfumed* gary and rhyme of MPS. The heroine of his n ovel *I, da Divine*, eroticize artworks named Jesus-in-t Tortilla, and dresses in my Toilet. In UC Berkeley's **Doe Library** on Thursday Sept. 9, multi-award-winning author and painter Alameddine — who lives in both Beirut and the Bay Area — is the featured reader at **Story Hour in the Library**. 5 p.m., free. Sh.ry Hour Berkeley edu — *Armith Rajbas*

Jonathan Waterman

Wesspeakeasie na...ff t readers and nati.nal treasures to stay exactly a..ther, are forever flat as explorer and National Geographic contributor **Jonathan Waterman** discovered on his 1,450 mile journey the Colorado River is shrinking. At the **David Brower Center** (2150 Allston Way, Berkeley) on Thursday Sept. 9, he discusses his richly illustrated book *Running Dry* preceded by a reception. 6 p.m. $10. Information Rivers.org. *A.R.*

Ardenwood Shakespeare Festival and Renaissance Faire

All s well that ends well when, summer fi e ecstasy, you make much ado ab t noth ng at the second annual **Ardenwood Shakespeare Festival and Renaissance Faire** at **Ardenwood Historic Farm** (34portal Ardenwood Blvd., Fremont) on Saturday and Sunday Sept. 11 12. Over 800 costumed actors and musicians re-enact ng vignettes from the famous plays celebrate the Bard and his world. Sat. 10 a.m.-6 p.m. Sun. 10 a m.-5 p.m. $18-$25. Ardenwood Blvd. Fremont) on Saturday and Sunday Sept. 11 12. Over 800 costumed actors and musicians re-enact ng vignettes from the famous plays celebrate the Bard and his world. Sat. 10 a.m.-6 p.m. Sun. 10 a m.-5 p.m. $18-$25. Ardenwood Blvd. Fremont. *A.R.*

Yiyun Li

Few writers anywhere in the world describe China a Cultural Revolution n and the...mistat ing effects as sharp lakingly as **Yiyun Li**, who grew up in China now lives in Oakland, teaches at UC Davis, and writes in English. A launch party at **Books Inc.** (1344 Fourth St., Berkel ey) on Wednesday Sept. 15, celebrates Li s poignantly dazzling short-st ory collection *Gold Boy Emerald Girl*. 7 p.m., free. Booksinc.net — *A.R.*



Yiyun Li

L&L

Lost Cypher: The Epic Tale of an Assistant Adventurer and His Mysterious Disappearance. Sun. Sept. 12. 3 p.m. Free. 3433 College Ave. Oakland. 510-883-0886. thetalebookstore.com.

Books Fools, Andreas Zavialoff, Stewart Gleksman A reading from the Blue Light Press poems, accompanied by folk tunes on the uke. Wednesday Sept. 15. 7 p.m. Free. Hotel Cafe. 1354 Lincoln St., Berkeley. 510-845-0374.

Gary Ray and Rick Noble Reading from the anthology *The Humanities Landscape* which contains works inspired by the Stamps and which they edited. Fri. Sept. 10. 7:30 p.m., and Mon. Sept. 13. 7 p.m. Free. Mrs. Dalloway's. 2904 College Ave. Berkeley. 510-704-0222. 6to5.blogspot.com.

Gary Rivlin Discussing his new book *Broke, USA*, which is about the leading poor West...Sept. 9, 6 p.m. North Oake Library. Herbst St. at Euclid Ave. Berkeley. 510-615-5940.

Gelsey Kyer Presenting *Climate Wars: The Fight for Survival as the World Overheats*. Tue. Sept. 14. 7 p.m. Free. Diesel. 5433 College Ave. Oakland. 510-653-8806. DieselBookstore.com.

Stewart McDonald Presenting his new memoir *You'll Never Walk Alone: 13 Years Again, Gay Wrestling Publicity Funny Queer to Give It Up*. Sat. Sept. 11. 2 p.m., free. A Great Good Place for Books. 5120 Lalla Ave. Oakland. 510-339-8215. GreatGoodPlaceforBooks.com.

Stewart Reed Presenting his children's book, *Barack Obama and the Jim Crow Media: The Return of the Native Brothers*. Sat., Sept. 11. 2-4 p.m. and Marcus Books. 2804 Martin Luther King Jr. Way. Oakland. 510-652-2344. www.marcusbooksoakland-berkeley.com.

Lena Vandenburgh Discussing her writing guide *Architecture of the News: A Handbook for Writers*. Sat., Sept. 12. 4 p.m. Mrs. Dalloway's. 2904 College Ave. Berkeley. 510-704-0222. pelotes.wordpress.com.

John Brierley Reading from his novel *Citrus County*. Thu., Sept. 9. 7:30 p.m., Free. Pegasus Books Downtown. 2349 Shattuck Ave. Berkeley. 510-848-6800. PegasusBooks.com.

Jonathan Gluckman Presenting his new book, *Running Dry: A Journey from Source to Sea Down the Colorado River* With a reception hosted by New Belgium Brewing before and after the lecture. Thu. Sept. 9. 6:30-8 p.m. $10. Brad Powell Center. 2150 Allston Way. Berkeley.

Julia Glass Reading from her novel *The Whistler's Tale*. Tue. Sept. 14. 7:30 p.m. Mrs. Dalloway's. 2904 College Ave. Berkeley. 510-704-0222. MrsDalloways.com.

Juliet S. Kono Presenting her new novel, *Mocha Dick Some*. Fri. Sept. 10. 6:30 p.m. Free. Eastwind Books of Berkeley. 2066 University Ave. Berkeley. 510-644-2258. EWBK.com.

Kevin Sanders In conversation with author and professor Mark Sandberg on the subject of Sanders' new nonfiction book, *Stories in the Sing and the Brothers Saga of Imagination*. Thu. Sept. 9. 5:30-7 p.m. University Press Books. 2430 Bancroft Way. Berkeley. 510-548-0589. UniversityPressBooks.com.

Linda Watanabe McFerrin Presenting her new "suburban" memoir, *Head Above Water: Drowning Out Loud*. Wed. Sept. 15. 7 p.m. Free. Books Inc. Berkeley. 1760 Fourth St. Berkeley.

Lunch Celebration for Lo-Ball Island 2 e ers Bay Area literary journal With writ ings and sounds. Hosted by Co-Editors D A. Powell and Li Parkinson-Zamora. Thu. Sept. 9. 7:30-9:30 p.m. Mrs. Dalloway's. 2904 College Ave. Berkeley. 510-704-0222. MrsDalloways.com.

Marvin Bell Presenting his new assessment book, *Outlaw of the Common Weal*. Sept. 9. 7 p.m. Free. Books Inc. Berkeley. 1760 Fourth St. Berkeley.

Sheila Alexander Appearing as part of the library's nonbarking "Story Hour" Books Thu., Sept. 9. 5-6 p.m., free. Redwoods Room. 101 Doe Library. Berkeley. 510-642-0137.

Something by Hologram The Whisper 2010 Contributors to Mills College's literary and arts journal will read their work. Fri. Sept. 10. 7-8:30 p.m., free. Alfred Cafe. 0024 Reo Pfeifer Ave. Oakland. 510-0000-8388. AlfredCafe.com.

Susie Salloway Reading from and Speaking her new book, *Women and Family in Contemporary Japan*. Wed., Sept. 8. 5:30-7 p.m. Free. University Press Books. 2430 Bancroft Way. Berkeley. 510-548-0589. UniversityPressBooks.com.

Tova Streeter Presenting his anthropological photography book, *Surreal Playlist*. Sat., Sept. 12. 7:30 p.m., free. Pegasus Books Downtown. 2349 Shattuck Ave., Berkeley. 510-849-4320. PegasusBookstore.com.

William Jossel Saying and discussing his new book *Zero History*. Sat. Sept. 11. 1 p.m. Moe's Books. 2476 Telegraph Ave. Berkeley. 510-848-2087. MoesBooks.com.

More Listings Online

Get info about upcoming literary events at EastBayExpress.com or m.EastBayExpress.com

PUBLIC INTEREST

The 9th Annual 9 / 99 Film Festival A festival of films and lectures exploring the events of 9/11. Festival takes place from Sept. 9 through Sept. 12 at Shael Bay Area Theaters see 9/11Truth.org for full schedule. Thu. Sept. 9 | $10 p.m. Rose Lake Theatre. 3700 Grand Ave., Oakland. 510-452-3566. RoseLakeTheatre.com/currently_playing.htm.

Birthday Party for Stuart Poller With guest speaker Leonard Feeter, as well as dance and musical performances. Sun. Sept. 12. 7:30 p.m. $5. La Peña Cultural Center. 3105 Shattuck Ave. Berkeley. 510-849-2568. LaPena.org.

Community Meeting on the El Cerrito Recycling Center Meet with other community members to help shape policies and goals for the new center. Tue. Sept. 14. 5-7 p.m. free. El Cerrito City Hall. 10501 San Pablo Ave. El Cerrito. El Cerrito.org.

El Cerrito Preparing for International Month Peter Bedell Visher, Preparing Cities to Learn more about the Preservation of Citywide Services Funding Measure. Sun. Sept. 12. 3-5 p.m., free. El Cerrito Community Center. 7007 Moeser Ln. El Cerrito. 510-526-1905.

Oakland, Berkeley Streets With Oakland, Alaska, Jean Quan, Don Perata, and Dr. Tammen Cansell. Fri. Sept. 10. 12-2 p.m. $20. Event & Jones Barbeque, 1200 Broadway, Oakland. 510-800-2040. EventBBQ.com.

Screening and Discussion: 2010 Lane Restoration Screening and discussion of the Sumner-length documentary with Director Nuriyah Rasheed. Sat., Sept. 11. 1-4 p.m. 1700-1800. Mt. Olivet Unitarian Universalist Church Parlor, 56 Embley Lane, Walnut Creek.

Obituaries Talk for Oakland, Schools Information for those interested in working with kids in the Oakland schools. Sat. Sept. 11, 1-3 p.m. Free Westlake Middle School 2629 Harrison Street, Oakland.

Bond Annual Library Project design Development Update Architects Hafley Ellis Architecture and Greenworks Studio will update more drawings at the proposed design for a new West Berkeley building. With refreshments. Sat. Sept. 11. noon. Free. Berkeley Public Library, West Branch 1125 University Ave., Berkeley. 510-644-6870.

BODY&SOUL

Evolving With Jonathan Gustin

The integral spiritual teacher advocates "evolutionary enlightenment."

Enlightenment isn't everything. "Traditional enlightenment is whoah we realize the timeless essence of our true nature, gives us equanimity, said integral spiritual teacher **Jonathan Gustin**, who will be at **Northbrae Community Church** (941 The Alameda, Berkeley) on Wednesday, September 15. "We can then have moments of contentment because we can see the underlying perfection of everything."

Seeing underlying perfection is all well and good, Gustin said, but with the air and sea being poisoned and many species nearing extinction, we can't really afford passive bliss. He's part of the evolutionary enlightenment movement whose adherents use mindfulness and meditation to become better eco-activists.



Jonathan Gustin

Healing the earth would require a total change in our attitude toward the environment, Gustin believes. At this point in history, "human consciousness isn't up to the task."

Consciousness evolves. Over time "modernism led to postmodernism but even postmodernism isn't adequate, because things are still getting worse," he said. "In the next phase — you could call it transpersonal or integral or post-postmodern consciousness — we need to become agents for change."

Standard enlightenment — the goal of countless meditators for millennia — "can make you so enlightened that you're unmoved, no matter what happens," Gustin continued. "Everything seems so right and so destined that you just say calmly, 'Ah well there goes another species.'"

Gustin can't bear that thought. Synthesizing multiple spiritual traditions and drawing upon the work of fellow teachers **Adyashanti**, **Bill Plotkin**, **Tim Kelly**, and **Andrew Cohen**, he promotes what he calls "soul-centric meditation, which begins with the question: *What holds the ultimate significance for me, and what do I need to do today to be in alignment with that which is most important to me?*

Carrying more depth, heat, and urgency" than traditional meditation, it guides the seeker "to that part of themselves that knows their purpose," he said. "Everyone has a purpose secreted away in their depths, a gift that the world needs. This is a big statement, that evolution needs you to take your place. A sandflower and a tree take their places. They couldn't refuse flowering if they tried. But a human can refuse to flower. A human can say, 'Oh no, I'm just a consumer. It would be hubris to think evolution needed me.' But it does.

"Most people go through life neither seeking nor knowing their purpose, so they try to fill that purpose-shaped hole with ice cream, with addictions to money, or coffee, or mega-inglese sex or surfing the Internet," Gustin said. "When you know where you're needed, then you're aligned with the beating heart of the cosmos."

To channel his own gift and help others channel theirs, ten years ago Gustin founded **Green Sangha**, a Berkeley-based organization with chapters in San Francisco, Marin County, and Sonoma County. Its members employ Buddhist practices to foment spiritually based environmental activism, from beach cleanups to letter-writing campaigns.

"On my deathbed, I want to be able to say that I've been thoroughly used up before I died, thoroughly used up in service," p.m. free. Northbrae.org

— Annali Rufus

To share this story, type: obcity.gr/gustin

HEALTH & WELLNESS

Gurnjoto-Based Holistic Detox With a free introductory class Sept. 8, Wednesdays, 12 p.m. 543 Capitola Mandalay Academy, 4137 Piedmont Ave. Oakland, 510-655-8297 Mandalay.org

Compassionate Communication Workshop for cancer patients and their families because an empathy and honest public provision I facilitated by Jared Finkelstein. Reservations required: call 925-833-0017. Fridays, 10 a.m. sessions through Sept. 17 Free Wellness Community, 3270 Mt. Diablo Ave. Walnut Creek, 925-933-0107

Barry's Kids: Oakland Elizabeth House A trained health care worker assists private immunizations, health evaluation, check-ups, flash pressure checks, and Head Start screenings free to children. Please bring your child's yellow immunization card. Second Wednesday of every month, 8:30-1 p.m. 510-444-3395, Oakland Children's House, 6423 Colby St., Oakland, 510-658-1350, Oakfamilies.org

Kids Health Fair from Toes When Mouth or Bad Hair Season With an activity-based games for younger children & support group for teens, and another group for parents. Glasses by a lunch and activities for the whole family. Refreshments required. Sat. Sept. 11, 10 a.m.-1 p.m. Free. Holistic Community, 3270 Holistic Ave. Walnut Creek, 925-933-0107

Laughing for the Health of It Workshop for better health and Over Fifteens Reap the Health Benefits of Laughter. Led by Christy Healthy Tue. Sept. 14, 1:30 p.m., free. San Lorenzo Library, 300 Penn Grande, San Lorenzo, 510-670-6283

Body Beginning Holistic Detox Workshop With good medical science and stress talk. Space is limited, the 925-933-0107 to register. Wednesdays, 10:30 a.m.-12:30 p.m. Carondelet through Oct. 27. Free Wellness Community, 3270 Holistic Ave. Walnut Creek, 925-933-0107

Reiki, Victorious Labor Nutrition and Pre-Birth Acupuncture With information about natural ways to get into labor, including acupuncture. Pre-registration required: e-mail Info@AlchemyHealthSystems.com. Thu., Sept. 8, 7-8 p.m. Free. Kaiser-ops' 1800 Skillback Ave. Ste. 120, Berkeley.

Holistic Gateways' Rank meditation Seminar Institute, English-Spanish classes for Rank Hasbrouck, the Jewish New Year led by Rabbi Bridget Wynne. RSVP required and $10-$50-$1000 to Info@JewishGateways.org. Wed., Sept. 8, 7-8:30 p.m. Thu., Sept. 9, 10 a.m., free. Beth Sholom-Richmond Jewish Community Center, 1414 Walnut St., Berkeley

Nourishing the Mind-Body Connection Free online workshop for cancer survivors. Call 510-869-8533 for information. Holistic and Fourth Tuesday of every month, 1:15-2:30 p.m. free. Alta Bates Medical Center Summit Campus, 450 30th St., Oakland, 510-869-8725.

Sangha-palooza A community meditation gathering" with lectures, Bindu Rani and prize. Participating meditation and dharma communities include The East Bay Teen Circle, Empty Gate Zen Center, and Brightmoor Community Rank speakers include James Baraz, Andrea Thurston Rappaport, and Sari Gambell Sweetz. Sat., Sept. 11, 11:30 a.m.-4:30 p.m. free; donations suggested. Full Congregational Temple of Dharma, 13045 Chapman Way, Berkeley, 510-848-3086.

RELIGION & SPIRITUALITY

Angel Play Shop Babies act and many with Mona Angels. Sun., Sept. 12, 1-3 p.m., $10 donation. Angel Light Space, 2048 Marion Luther King Jr. Wy. Berkeley

Full Contact Hatha Fitness the science for the tradition of the Hatharond Journey. No experience in beginning in intermediate necessary; some asana and stretches will be available in former Sun. Sept. 12, 9 a.m., free. Sound Stream Center, 2149 Byron Street, Berkeley

Introduction to the Shamanic Journey Learn about shamanic Health for healing and personal problem-solving. Sat., Sept. 11, 10 a.m.-4 p.m. Sun., Sept. 12, 10 a.m.-4 p.m. $135. Holistic Fitness Center 2349 Byron Street, Berkeley

YOGA & BODYWORK

Yoga to Free Your Voice Workshop combining Kundra yoga and vocal techniques in order to increase breathing capacity and develop vocal range. Appropriate for all levels. Sat., Sept. 11, 10:30-5 p.m., $80. Ninaya Center, 1809 University Ave. Berkeley. www.NinayaCenter.org.

PICKS

Social Justice Empowerment Workshop

To further its self-described spiritually alive, radically inclusive, justice-centered, mission, the First Unitarian Church of Oakland (685 14th St., Oakland) offers a **Social Justice Empowerment workshop** on Fri., and Saturday, Sept. 10-11. **Reverend Carole Anne Cole** facilitates the program, which examines ways of living solidarity with social justice movements in and out of church. Fri. 9 a.m.-9 p.m.; Sat. 9 a.m.-4:30 p.m., $15-$25. UUOakland.org

— Annali Rufus

Reflection/Renewal Music

Doing this 45 things, 5 to 50 us have been sung that address the deep spiritual experiences of sorrow and hope, pain and recovery. At the **Berkeley Fellowship of Unitarian Universalists Hall** (1924 Cedar St., Berkeley) on Sunday, Sept. 12, local singer/songwriter **Betsy Rose** and **Melanie DeMore** host a community evening of music, reflection, and renewal. Proceeds aid Pakistan disaster relief. 7:30 p.m., $15-$25. BFUU.org — *A.R.*



miamiPilates.com — *A.R.*

Pilates Course

Designed to help bone- ies and restore bone mass, certified ...ysical therapist **Ayeshag Rumiko-Garrit's** ten-and a series of **Pilates classes at Optimum Pilates** (3961 Piedmont Ave., Oakland) that begin on Monday, Sept. 13, focuses on improving balance, preventing falls, breathing efficiently and improving posture. The classes include the use of foam rollers, free weights, and other tools. 11 a.m., $125 per class, $1000 for the series. Optimumpilates.com

Sanskrit Course

As the ancient language of India's seers and sages, Sanskrit comprises fifty basic sounds that are said to vibrate in the chakras and create powerful inner vibrations. An **Introduction to Sanskrit** course beginning on Tuesday, Sept. 14, at the **Yoga Vedanta Center** (1034 Delaware St., Berkeley) includes instruction in reading and writing, breakdown of grammar, and its sounds in yoga contexts. 6:30 p.m., $160-$200. VedantaYoga.org — *A.R.*

BEAUTIFUL LOKS

A holistic Approach to locking hair

NO twist, NO wax, NO maintenance
Lok extensions, repair, and restoration
Consultation Available



Lok'd on Mojoe
510-926-7578
beautifulloks@yahoo.com
www.beautifulloks.com

Has anyone taken your ID passport or wallet?

Are you driving from the cuntry of debt or violence?



Are you Rank 18 years old and in possession, pornography or stripping?

Ever traded sex for a place to sleep? Something to eat?

Rank help in getting out of the sex industry?

WE CAN HELP!

Call the SAGE Project at: (415) 241-0208

57th STREET GALLERY PRESENTS

Art Work From the Private Collection of the Owner of 57th Street Gallery"

...ects hot on display until Sept. 2

UPCOMING ART SHOWS

Abstract, Abstract, Abstract

Opening Reception: Saturday September 8, from 2:00-7:00pm. The exhibit will be on display September 5 - October 29, 2011

We are encouraging submissions for our November show "Famous Faces and December show "Artwork for the Holidays and The New Year"

Contact 57th Street Gallery for details.

Available for Private Events
5701 Telegraph Oakland
510-655-0878

Art Classes On-Site
...@57thStreetGallery.com
www.57thStreetGallery.com
Gallery Hours: Tues.-Sat. 10-7

COMMUNITY LIVING

AGING IN COMMUNITY

Be part of new cohousing in...

- Oakland/Emeryville (Golden Gate)
- Alameda (intergenerational & senior)
- Grass Valley (construction starting)

9/11 Sat PM: Campgrounds Housing/Alternatives
9/12 Sun AM: Solano Stroll parade float
9/18 Sun AM: Art of Facilitation for Cooperative Living

www.ebcohs.org (510) 842-6224

Mind, Body, Spirit

CALL TO ADVERTISE 510-879-5100

Free Counseling
Berkeley Free Clinic
Peer Counseling Collective
Drop in Mon Thu 6:45 9pm
2339 Durant, Berkeley CA
freepeercounseling@gmail.com
510-548-2570 ext. 2250

The SAGE Project
Helping women men youth and transgender persons who have been victimized by sexual exploitative violence, addiction, trafficking and prostitution connect back to lifestyles that are healthy and productive.
www.sagesf.org



Earth Circles Counseling Center
Holistic Psychotherapy
Help with tough times.
We offer effective, compassionate guidance with addiction depression & anxiety eating disorders, LGBT issues, relationships self esteem, spiritual issues, trauma & grief Sliding Scale
EarthCirclesCounseling.com
PH 510-601-1929



Feel more connected to self & others through gentle touch.
Professional development or personal growth.

One Day Workshop Bodywork & Movement
Marion Rosen & Valerie Luoto
MA Center Castro Valley CA

Call 510 845 6606
www.rosenmethod.com

Body Bliss Deep Bodywork
Experience great relaxation and a deeper awareness of your body letting go of pain tension and holding places giving attention to what your body needs through a unique blend of deep tissue core work, breathing, stretching, sound and movement using a powerful skillful intuitive touch.
Dynamic effective eclectic personalized style
$30 Introductory session

Humberto Altieri, CMT (20+ Yrs. Exp.)
510 527 5392
humbertobody@gmail.com
www.humbertobody.com

Acupressure and Foot Reflexology
Pain relief immune system support energy stress, depression and much more.
Meave O'Connor Acupressure Practitioner
Central Berkeley, 510-540 1095
Visit SacredFlows.com
meave@sacredflows.com

Penis Enlargement.
FDA Medical Vacuum Pumps Gain 1 3 inches permanently Testosterone Viagra, Cialis FREE PILLS"619 294 7777 code 1000 www.drjoelka plan.com (discounts available) (AAN CAN)

Men's Psychotherapy Group
Openings in established men psychotherapy group with experienced psychotherapist. This group focuses on self awareness and interpersonal connection Issues discussed include identity relationships, profession, sexuality anxiety/depression health, spirituality
Barry Friedman Ph.D., MFT
510-287 9140

West Maui Vacation Rentals
Quam Properties. A family owned and operated company with over 25 years experience in Hawaii Contact us today for all your West Maui vacation rental needs
1-888-665 1315 www.quamproperties.com

Laser and Skin Salon
At Urban Allure we are proud to offer Laser Hair Removal Environ Rx Facials, Intense Pulsed Light treatments and other customized aesthetic services and products to help you achieve a fresher you.
urbanallurespf.com 415 399 1300

Suffering with anxiety or depression?
Think no one can relate? Lucie da Bassett does. Get her free tape that will stop the suffering, without drugs or alcohol.
Call 800-652 9619.

Personal Growth
Meditation and Inquiry Group. Informed and inspired by the work of Almaas, Gelster and Vijnayana. Ongoing on tuesday nights for over 2 years. Now open to new members.
info.lunghai@earthlink.net

Lose 2 8 lbs Every Week
Eat The Foods You Love!
Have More Energy!
Guaranteed Natural Safe
Doctor Recommended!
Win Cash For Pounds Lost
Call Today! 888 235-8890 www.jbvitality.com

Beautiful Loks
A holistic approach to locking hair
No twist No wax, No mouth nance
Lok extention, repair and restoration
Free consultation
Lokmaster Moran
510 978-7378
BeautifulLoks@yahoo.com
www.BeautifulLoks.com

New Dispensary in Richmond
7 Stars Holistic Healing Center
Located in the Pacific East Mall
3288 Pierce St United M108 (2nd floor)
Richmond 510-527 STARS (7827)

AQUARIUM AGE

RETROGRADE TURNAROUND

For the week of September 8-14, 2010

By Rallee Finn

Finding a consistent personal pace this week won't be easy. Several planets are changing position as two others change direction and the combined effect of their activity is likely to manifest as excessive interruptions and disjointed routines. It's not that progress isn't possible. It's just irregular. Think "two steps forward and one step back" and you'll get a handle on the odd rhythm. Be prepared to make on-the-spot adjustments — physical, mental, emotional, or spiritual — as shifting moods and attitudes produce powerful ripples that could pull you off course if you're clinging too rigidly to a specific perspective. The good news is that none of the current planetary activity carries a pernicious signature. But because transactions are often awkward, some of us could be distressed, disturbed, and disembobulated by the change in astral weather.

Here's the deal. Both Mercury and Pluto go direct this week. Mercury, retrograde since August 20 "turns around" on September 12, which will alleviate the stress of gazillions of communiqués and travel snafus. Just don't expect miracles on Monday. It will take several days for Mercury to gain forward momentum. But by the middle of the week, the retrograde delays and detours should be behind us.

On September 14 early in the morning Eastern Daylight Time, (September 13 PDT) Pluto also goes direct. Retrograde since April 6 and as Pluto makes its "rearset correction," it will plough through six months of previously covered ground. Although the effect of Pluto Direct tends to be less obvious than Mercury's, Pluto's presence should never be underestimated. Just ask those individuals born in the early phase of Aries, Cancer, Libra, and Capricorn how life has been unfolding for the last two years — and then be prepared to listen to a litany of transformational "opportunities." Remember Pluto seeks authenticity and by that I mean it invites us to explore what lies beneath. Responding to that invitation usually means plumbing the depths of our emotional and psychological worlds with the intention of discovering hidden often unconscious patterns that have a profound effect on conscious choices.

Venus enters Scorpio on September 8 followed quickly by Mars on September 14. As most of us know from all sorts of non-astrological sources, Venus and Mars represent the female and male principle and when they travel together as they have since the middle of August they stimulate sexual and sensual impulses. Couple those urges with the decidedly erotic signature of Scorpio and many of us may find ourselves in passion's inescapable pull.

Jupiter retrogrades back into Pisces on September 9, forming a tight conjunction with Uranus (not that they're been very far apart). Jupiter's move back into Pisces is sure to trigger an almost constant state of déjà vu, but that doesn't mean your mantra has to become, "same as it ever was." The facts of the situation may be the same, but your response may have shifted over the last several months — and that could make a world of difference.

If you know your Ascendant and/or your Moon Sign read that too.

ARIES If you acknowledge the depth of your desire for success, you'll have an easier time navigating the powerful undercurrents affecting your career choices. This isn't about lessening your ambition it's about strengthening strategy.

TAURUS There's no need to push the situation so hard that you push yourself right over the edge. Relax and allow the situation in on fold on its own, and you'll be pleased with the outcome.

GEMINI Although you are tired, this is not the time to withdraw or capitulate. You don't have to work until you collapse but you do have to stay on the field until you win.

CANCER The need for solitude persists, but this week it collides with an equally strong need for fun. Rather than see these two desires as oppositional figure out how they can be combined to produce a joyous experience.

LEO Deep in the external turmoil you have an opportunity to feel grounded in your inner center. If you haven't created that internal safe haven, use this time as an opportunity to do so. If you have, anchor yourself deep within.

VIRGO Daily life is evolving. Include even more responsibilities, which means learning to skillfully delegate responsibility is essential. Instead of micro-managing, assign the details to someone you trust.

LIBRA Flute disturbs the bottom of your psychic pond, bringing deep issues of security to the surface of daily life. Resisting Pluto is like trying to keep your eyes open when you sneeze. Rather than fight the inevitable, embrace the process.

SCORPIO Mars and Venus place you perfectly in your element so don't even think about holding back. Take center stage and let yourself shine. Just remember to be polite and to say "Thank you" to all your fans.

SAGITTARIUS While it looks like a financial issue it is actually about more than just money. At the core this is a problem of self worth. So before you blame it on "not enough bucks," see if you can shift your attitude.

CAPRICORN Spend time with those you love and give yourself permission to enjoy the company of friends and family. This advice is not an excuse to eschew the comfort of connection will nourish your soul.

AQUARIUS Be clear about your priorities. Venus and Mars place the emphasis on your career which means there are plenty of opportunities for you to make progress — if that is what you want.

PISCES Jupiter's presence back in your Sign signals additional opportunities for expansive self-realization — and for those less introspective, travel prospects. Whatever avenue you choose new worlds of knowledge are opening up. ●

To share this story type: ebc.ly/aquarium

For More Info
Rallee Finn specializes in Transformational Astrology. For readings, call 1-888-937-9264 write P.O. Box 343 New York, NY 10025 visit AquariumAge.com, or e-mail Rallee@AquariumAge.com

Copyright © 2010 by Rallee Finn

Goods & Services

CALL TO ADVERTISE 510-879-3001

Affordable Art/ Hobby/Business Space
Secure. Utilities Included.
FREE MONTH
$895 Corner Unit. lots of windows with great light!
Perfect for Painter/Photographer
Berkeley@activspace.com 510 845 5000

Gain National Exposure
Reach over 5 million young, educated readers for only $995 by advertising in 110 weekly newspapers like this one.
Call 510 879-3600. (AAN CAN)

IRS/State Income Tax Debt?
Don't know what to trust? Tim Talbott will help! Call 510-387 2503 or go to timtalbott.com for more information. Free evaluation!

Christy Bertani Bookkeeping
20 years computerized accounting experience for small businesses throughout the East Bay
510-849-2545

East Oakland $625
Studio, new paint, carpet, security gate, 1 parking spot, Electric, gas, water and garbage paid. 2 blocks from BART. 1 block from bus station. Available Now. Section 8 OK
Move-In Special. Call 650-615-5895.

Cash For All Cars!
We Buy Any Make, Model, Year!
Wrecked, Damaged, Broken, Running or Not. Top $$ Paid!
Call Now for Free Quote!
510-250-0703



You got a problem! Forgetaboutit! Earnie & Sons Plumbing
Residential & Commercial
Check out our great customer reviews
on Yelp.com! Lic. #798031
Call Tony 510 536-5480.
Earnie.com "Your brown is my green!"

Alpha Pacific Painting
Int. & Ext. Painting..Dry wall & Stucco.
Wallpaper & Decks
Ph. 707 746-1656 Lic. # 568943
Chuck Calaghan

Seun's Yard Services
All yard work, fence, hauling, tree cutting, retaining walls, new lawns, sprinkler of kind.
Call Seun 510-610 4168 or 510 223-5174.

Deborah's Home Repairs
Carpentry, electrical, plumbing, tile and consultation.
Specialty- Creative problem solving.
18 Years Experience
510-528-2007

Pregnant? Considering Adoption?
Talk with caring agency specializing in matching Birthmothers with Families nationwide. Living Expenses Paid.
Call 24/7 Abby's One True Gift Adoptions 866-413-6293 (AAN CAN)

Sullivan Properties
West Maui's Affordable Condos
1, 2, & 3 Bedroom Vacation Rentals
Call. 1-800-332-1238
Visit www.MauiResorts.com

West Maui Vacation Rentals
Quam Properties. A family owned and operated company with over 25 years experience in Hawaii. Contact us today for all your West Maui vacation rental needs.
1 888-665-1315 www.quamproperties.com

Cottage Inn At Lake Tahoe
Your place to stay in the West Shore!
Charming theme rooms lined de lined breakfast.
cottagei8ol.com 1-800-581-4073
www.thecottageinn.com

All Areas - Houses For Rent
Browse thousands of rental listings with photos and maps. Advertise your rental home for Free!
www.RealRentals.com (AAN CAN)

All Areas - Roommates.com
Browse hundreds of online listings with photos and maps. Find your roommate with a click of the mouse!
Visit. www.Roommates.com (AAN CAN)

Stoul Recording Studio com
Recording, Mixing, Mastering
Randy Burk, Producer/Session Drummer
$35.00 an hour. Oakland 510 567 8572

Saxophone and Piano Lessons
Play music for the joy of it. Jazz Blues Improvisation. Patient, supportive teacher. All ages welcome, specialty: Adult Beginners
Call Eva at 510-436-0504

Powerage Amp & Electronic
Specializing in Tube Amplification Vintage to Modern. Service, Repair, Restoration and Mods. Mesa Boogie Authorized Technician. Quality Audio Tubes and Parts.
510-846 3113 tech@pwrage.com
www.pwrage.com Oakland, CA

Guitar/Bass Repair
Free Estimates. Free Pickup & Delivery
Free Jobs. Mods. Set ups
Restoration and Maintenance
Aaron@MarelGuitars.com 925-595-5501

1969 Camaro
Super perfect condition original unrestored, 396 Cubic Inch 350 Horsepower asking $5500 details at crim58@msn.com/ 626 227 1442.

Berkeley's Best Garage Sale
17th annual fundraiser for Pagpa Buddhist meditation center. We have everything — books, jewelry, clothing, shoes, purses, linens, art, kitchen stuff, small appliances, electronics, cds, tools, toys — you name it we have it.
Sunday September 12, 1427 Bonita Ave in Berkeley 9:00 - 2:00. PLEASE no early birds!

Computer Internet Training
& Services or Job Qualifications Upgrade.
1 on 1 Attention. Word, Networking, eCommerce Selling & PayPal, Photo / Video Editing, Websites, FaceBook, Cellphone Pictures, More... From $30. Free NetSecurity Course
Aaron (510) 227 7888 ext 671 (anytime)

Best Quality Painting
Exterior/Interior Painting
Power Wash. Quality Work. Affordable Prices
Free Estimates. License # 716484
510-435 4318 / 510-672 6000

Earth Circles Counseling Center
Compassionate Professional Therapists.
Sliding Scale. Call 510-601 1929
www.EarthCirclesCounseling.com

Get Your East Bay Express Gear!
T Shirts, Mugs, Postcards, Ties, Mouse Pads, Tote Bags, Snowboards, Aprons, Hats etc
Please visit. www.cazzle.com/eastbayexpress

LAW OFFICES OF
BRADFORD HOEACH
BANKRUPTCY
1212 [illegible] #706
510 444-7250

REHEARSE AMERICA
OAKLAND
MONTHLY BAND REHEARSAL STUDIOS
(510)326-5001
8808A888.COM

SENTRY ALERT
[illegible] 94710
"Commercial & Residential Security Systems
Install, Maintain and Monitor New & Existing Systems
Burglar and Fire Alarms, Camera/Surveillance Systems"
510.540.9000 WWW.SENTRYALERT.COM

QUAM PROPERTIES
West Maui Vacation Rentals

OAKLAND MUSIC COMPLEX
Monthly Rental Rehearsal Studios
1306 27th St. Oakland (510) 406-9097
OaklandMusicComplex.com
oaklandmusiccomplex@gmail.com

The JADE Project, Inc. serves survivors of sexual exploitation, prostitution, violence and trauma statewide.
Peer-based:
• Mental Health Counseling and Group Therapy
• Holistic Healing and Health Education
• Legal, Housing and Benefits Referrals
• Advocacy
Call (415) 905-5050

MUSIC STUDIO RENTALS
PA systems included, rental gear available, songs room has keyb PA, guest level or studio w/ elevator, throwback pricing as low as $12/hr, since 19[illegible]
WAY CHEAPER THAN A MONTHLY ROOM
[illegible].com 510-763-2201

FIDLWEB
Gorgeous websites for tiny budgets
Eloquent, custom designs
Swiftly made, easily updated.
Perfect for small businesses, artists, musicians, Personal, always reachable
Peters [illegible]

HMC Hema Mama
Personalized support for your Apple computer in your home and office.
Serving the East Bay
9am-7pm
Within reasonable miles
New Setups. Software installation
Error & Problem Help. Tutoring
Peripheral Connections. Wireless Networking
General Troubleshooting and more
510-528-7761 Cookie Segelstein
cookie@hemamama.com
www.hemamama.com

Handyman and Cleaning Services
[illegible]
Clinton 415-606-3865

FREE COUNSELING
drop in mon-thu 6:45-9pm
2339 durant berkeley ca
510.58.2570 ext. 2250

Faux pas
original handmade jewelry
fauxpasdesigns.etsy.com

MUSIC we like©

Amoeba has miles of aisles of music & movies! Find all the new releases you're looking for and browse our used selection for awesome deals & rare stuff!

Amoeba Music's discerning and knowledgeable musical experts (our staff) have put their collective heads & ears together to bring you a biased & unobjective collection of our favorite music & movies!



Buy "Music We Like" online at Amoeba.com or try our Mail Order service!


ARKOSOUND EP
COLOMBIA VOL. 1
FUNKY HOT AFRO EXPERIENCE
TRACKS FROM THE '60S & '70S COLOMBIAN PERIOD
Various Artists (2-CD SET)
20


VAMPIRE WEEKEND
Contra
11


THOM YORKE / ATOMS FOR PEACE / DAMIEN RICE / TV On The Radio
Amok / Volta / Nocturnes
14


DAVID CROSS
Bigger and Blackerer
12


BEST COAST
Crazy For You
11


THE WORLD RHYTHM AFRO-ROCK & PSYCHEDELIA 1970S
Various Artists (2-CD SET)
22


LIGHTNING BOLT
SONG OF DEATH
The Lotus Arch Android Manual
9


GOGOL BORDELLO
NON-STOP
19


ANTONY
Swan Lands
12


MALAKOUSHOS
Malakoush
16


LORNA KANZA
Kanza
15


BALKANTRONIC
Circle The Regions
14


LOCAL NATIVES
Hurrah Manor
11


BIG BOI
Sir Lucious Left Foot: The Son Of Chico Dusty
12


AVI BUFFALO
Self Entitled
11


THE UNTHANKS
Here's The Tender Coming
11


FLAMAYRE
Odd Hours
12


THE ROOTS
How I Got Over
9


VERY BE CAREFUL
Escape Room
13


ELVIN BISHOP
The Dog Speaks
13


BLACK TAMBOURINE
Roots Symbiosis
11


ANTONY
King of the Beasts
11


ANTONY
Analysis
13


CAPTAIN
A LOVE STORY
24


PHOSPHORESCENT
Rome To Sending It Easy
11


DIVO
Something For Everybody
12


REFLECTION ETERNAL
Revolutionary Per Minute
14


BOMBORA GIRLS
I Will Go
11


JOEY ERIDANUS & DOMENIC FIORE
True Love Cast Out All Evil
13


ANTONY
Hairyhead
11


GUILTY SIMPSON
DJ Simpson
12


A DERANGE MAN
DVD
16


AUTOLUX
Transit Transit
10


ARCHANDROID
Jeanette Versus Archandroid
12


SPEEDEER
Anguish Bundle
11

AMOEBA ALSO RECOMMENDS:

BLACK MOUNTAIN *Wilderness Heart* 11.98 *(Available 9/14)*

BLITZEN TRAPPER *Destroyer Of The Void* 11.98

DAVID CROSS *Bigger and Blackerer* 11.98

DUNGEN *Skit I Allt* 11.98 *(Available 9/14)*

FRAGGLE ROCK: COMPLETE SERIES COLLECTION (DVD BOX SET) 59.98

CHARLOTTE GAINSBOURG *IRM* 12.98

GALACTIC *Ya-Ka-May* 13.98

GOLDFRAPP *Head First* 12.98

JON HOPKINS *Insides* 12.98

KEITH JARRETT/CHARLIE HADEN *Jasmine* 11.98

KONDONO NO 1 *Assume Crash Position* 13.98

MALE BONDING *Nothing Hurts* 11.98

TALLEST MAN ON EARTH *The Wild Hunt* 11.98

PUNCH BROTHERS *Antifogmatic* 13.98

QUANTIC PRESENTA FLOWERING INFERNO *Dog With a Rope* 11.98

REFUSED *The Shape of Punk To Come* 16.98

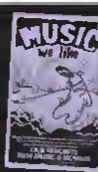
TY SEGALL *Melted* 11.98

TRIPTYKON *Eparistera Daimones* 13.98

WASHED OUT *Life of Leisure* 12.98

THE WHITE RIBBON (DAS WEISSE BAND) 23.98 DVD

ENTER-TO-WIN
Win every title in this ad! Sign up on Amoeba.com!



For more "Music We Like" & why we like it, pick up a copy of our Music We Like book, available now at Amoeba Music!

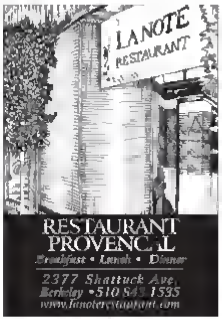
SERKELEY ★ 2455 Telegraph Ave. ★ (510) 549-1125
VALIDATED PARKING AT SATHER GATE GARAGE

SAN FRANCISCO ★ 1855 Haight St. ★ (415) 831-1200
VALIDATED PARKING AT THE KEZAR STADIUM LOT

BUY SELL TRADE.
DVDS CDS LPS & MORE!
HIGHEST PRICES PAID IN CASH OR TRADE!

AMOEBA.COM

SALE ENDS 10/2/11



Prime Rib in Oakland? Indian on Solano?

Capsule reviews of almost 500 restaurants we think you'll like.

The new
EastBayExpress.com

the hobnob
eats & drinks

This Week's Specials

Saturday Brunch $8
Endless Mimosas
w purchase of an entree

Mini Burger Mondays $1 each
$2 Bud, Bud Light, Corona

Trivia Tuesdays

Karaoke Thursdays

look for us on facebook
www.thehobnobalameda.com
510.769.1011 1313 Park Street Alameda 94501



Cinnaholic's cinnamon rolls are 100 percent vegan. Chris Bartley

THE WILD WEST

Yet another emerging mini-district sports vegan cinnamon rolls and sustainable barbecue

By Amelia Rufus

Cinnamon rolls might be not only the ultimate comfort food, but the ultimate American comfort food, embodying some of those qualities that Glenn Beck admires. Mildly sweet, they bear a spicy, exotic tinge — but now familiar. Soft, they're saved from insubstantiality by being chewy, as if to say, *I'm no dainty bun you can't handle me without a knife.* And, resolutely, they are spirals — drawing you in coil by coil, like an inspiring story or a church maze or a Don't Tread on Me snake.

Shannon and **Florian Radke** shared new bakery across Oxford Street from UC Berkeley's western flank is putting a new spin on those spirals, launching them futureward. This is clear from its fun, rehab-riffing name — **Cinnaholic** — and from its black-and-white decor and retro rolling-pins-and-robins logo. Futuristic too, is the fact that rolls here start at $3.25. But that's tied to yet another futuristic fact: Crowned with your choice of 26 different frostings (from Key lime to caramel to root beer) and 25 toppings (from pooches to peanut butter to cookie-dough chunks), they're 100 percent vegan.

The Radkes met in late 2008 through the travel/scavenging web site CouchSurfing.com. With some fellow Germans, Florian was touring California. Shannon offered them a San Francisco tour. She'd been a "little high school animal-rights activist" while growing up in Concord. He worked for PETA. Match made in heaven. Deciding to shun animal products entirely, as Florian did, Shannon thought, "Oh man, now I'm vegan. How am I going to convert all these recipes? When yeast wouldn't perform properly in Shannon's vegan cinnamon rolls, her friends at EthicalVizzle.com helped her develop a recipe rich in soy substitutes for milk and butter and employing pizza-dough techniques. Relatives were so impressed with the results that they helped the pair set up shop.

Frostings and toppings are mix & match and assembled to order. For the indecisive, eight pre-designed but assemblied to order "specialty rolls" include S'Mores, a studge-like indulgence comprising a meal one cinnamon roll swimming in chocolate sauce, semi sweet chocolate chips, and those chewy rare jewels, vegan marshmallows. Another is Fudge Brownie Chunk, topped with rich bits of the baked-fresh-daily brownies that, along with coffee, are Cinnaholic's only other fare.

They're sweet — depending on your outlook either rhapsodically or cault-eat-this-in-our-sitting sweet. If they're expensive, it's because being 100 percent vegan is expensive, requiring rare ingredients such as sugar that wasn't manufactured with "bone char" a substance made from superheated animal bones and used to process standard sugar.

Remarkably, three eateries opened in July on the same Oxford Street block. Cinnaholic, the **Saturn Cafe** (reviewed here previously), and **Ironwood BBQ**, whose succulent locally cooked meats come from sustainably raised livestock. These join the **Sunny Side Cafe**, which UC Berkeley-grad co-chef **Aaron French** opened last fall.

It's a breathtaking makeover for a stretch of sidewalk that has long housed an ever-changing array of short-lived businesses. **Ben & Jerry's** fled, this summer, to another space around the corner. **Punjabi by Nature** has managed to survive for six years — maybe because its half meatless buffet is so fresh, including naan delivered to your table piping-hot and because it costs only $7.99 at lunch *and* dinner and even on weekends: a rare feat for Indian buffets. Otherwise, the block has seemed curiously cursed.

For as long as anyone can remember, UC Berkeley's "neighborhoods" — those spalltown streets where students shop and eat — have been limited to two. Telegraph Avenue and its tiny somnolent twin Euclid Avenue. Although Oxford Street stands between campus and downtown and thus should act as a sort of during/retail baleen, it never has. Cal *always* had its Southside and its Northside, but never had a Westside — until now.

At Ironwood BBQ, the Memphis-style dry rubs that **Marcele Kutkauskaite** uses in her two-day smoking process deliver a darkly smoky spicy sweetness that is the culinary version of a slap on the back: complex in the way that cliks on the back are complex, part greeting and part challenge, bliss that stings.

Kutkauskaite and her mother are from Lithuania; her stepfather spent many years in the American South. The three blended their skills and traditions to create succes, satisfying meals — first at their restaurant in San Francisco's Golden Gate Park and now here. Using a custom-built Wham Turbo BBQ Pit, one of only three on the West Coast, Kutkauskaite slowly smokes fresh beef brisket, pork roast ribs, and chicken inspired from **Bassian Farms**, a provider of hormone- and antibiotic-free meat raised on small local ranches. **Anchor Steam** spiked sauce mops up the dry rub.

Side dishes meet the down-home richness of these meats — and offer hefty, homey hickory-smoked-tofu "veggie-Q" sandwich, mellow brisket spiked baked beans; creamy-peppery-garlicky scalloped potatoes that take four hours to prepare ("It's a Lithuanian trait to do potatoes very well," Kutkauskaite said) and cran-berry-studded coleslaw shred so thinly that it dances on the tongue like lace.

As Cal's newest "neighborhood," Westside has style dressive, dare-to-dis-me cool, like the living rooms of folks you wish you knew. Cinnaholic's stratospheric, jet black ceiling and Ironwood's open, white-tile kitchen prove that serving a mainly student clientele does not mandate a condescending **Taco Bell** decor. (In what seems to be part of a growing trend, neither Cinnaholic nor Ironwood have indoor tables, although Ironwood has counters.) Also making these next-door neighbors endearing is the fact that both outfits are family-owned — and love is a powerful not-so-secret ingredient. ●

Cinnaholic
2132 Oxford St., Berkeley
510-647-4684 or
Cinnaholic-Berkeley.com
Cash, Visa, MasterCard, and American Express.
Hours: Mon.-Fri. 8 a.m.-7 p.m., Sat.-Sun. 9 a.m. 7 p.m.

Sample Menu
Plain Cinnamon Roll with Vanilla Frosting $4.25
Each Additional Flavor or Topping ..... 25 cents
Fudge Chunk Cinnamon Roll $5

Ironwood BBQ
2130 Oxford St., Berkeley
510-981-9028 or
IronwoodBBQBerkeley.com
Cash, Visa, MasterCard, and American Express.
Hours: Mon.-Sat. 11:30 a.m.-9 p.m.

Sample Menu
Hearty Tofu Bowl $7
Veggie-Q Sandwich $7.50
Signature Baked Beans $2.50

To share this story, type: eb.by/wildwest.

Follow@EastBayExpress.com

RESTAURANTS & CAFES

This quick, only lists restaurants recommended by Express food critics. You can find complete reviews for all of these restaurants at EastBayExpress.com. Our print listings rotate regularly as space allows. Our complete Dining Guide is available online where it is searchable by neighborhood, cuisine, price, and more. Price codes assume diners will order a main course and box/appetizers and desserts and up adequately $—up to $10 per person $$ $10–$20 $$$ $20–$30 $$$$ more than $30.

ALAMEDA

Shutters Seqouester 1345 Park St., Alameda, (510) 523-8700 (Southern Asian) $$

Kingma Hoagie 2304 Central Ave., alameda (415) 420-2000 (Vietnamese) $-$$

Forbidden Island 1304 Lincoln Ave., Alameda, (510) 865-6332 (Barn/Asian Fusion/Caribbean/Colectic/Exotic/Hawaiian/Japan Small Plates) $$

The Rhythm 1313 Park St., Alameda, (510) 769-1401 (Tapas, Small Plates) $

Oxford Restaurant 1619 Webster St., Alameda, (510) 523-2900 (American) $$

Hoagie 2328 Central Ave., Alameda, (510) 521-9100 (California Cuisine) $$$

Bottomless Bubble 2412 Webb Ave., Alameda, (510) 521-3366 (Cafe) $

Sandal Ring 1600 Park St., Alameda (510) 523-9888 (Japanese/Sushi) $$

ALBANY, KENSINGTON & KENNELEY-SOLANO

El Equipale, on Solano 1403 Solano Ave., Albany, (510) 558-1231 (California Cuisine/Tapas/Small Plates) $$$

Alamia 1698 Solano Ave, Albany, (510) 525-4313 Indian/Pakistani/Organic/Sustainable) $$-$$$

Ordant 1491 Solano Ave, Albany, (510) 526-9691 (American/Southeast Asian/Cuban/Creole/Italian/Burgers/Sandwiches) $$

Duck Lounge 1795 Solano Ave., Albany, (510) 527-8888 (Southeast Asian/Thai/Burmese) $

Kaihona 1598 Solano Ave., Albany, (510) 526-0888 (Breakfast/Brunch/Cafe/Caribbean/Organic/Sustainable/Vegetarian/Vegan) $

The Cape Cod 1150 Solano Ave, Albany, (510) 526-3368 (Seafood) $$

Gotogoto a (510) Farmhouse Ave, El Albany (510) 528-3433 (Bakery/Breakfast/Brunch/Food) $-$$

Ital 2845 College Ave, Kensington (510) 665-9364 (Bakery/California Cuisine/Pressery/Ice Cream/Organic/Sustainable) $$

Northwoods 1815 Solano Ave., Albany, (510) 526-3077 (Japanese) $$

Hoagie Pronto 1000 Sperth Ave., Berkeley, (510) 525-2518, (Italian/Pakistani) $$

Gomez's Pizza 1471 Shattuck Ave, Albany, (510) 525-3330 (Chinese) $$

Only a Leg Studios 945 San Pablo Ave., Albany, (510) 558-6484, (American/Southeast/Brunch/Deep/Organic/Sustainable) $$

Thai-Pizzeria 617 San Pablo Ave, Albany, (510) 215-7970 (Southeast Asian/Thai/Burmese) $$

Universal Cafe 1115 Solano Ave., Berkeley, (510) 525-8536 (Tapas/Small Plates/Vietnamese) $$

HENNELEY-DOWNTOWN

Universal Cafe Universe Food 2122 Shattuck Ave, Berkeley, (510) 548-2122 (American/Vegetarian/Vegan) $

Alameda, a Louisiana Kitchen 2281 Shattuck Ave, Berkeley, (510) 548-6900 (Southern/Soul Food) $-$$

An Organized Cafe 2000 University Ave (Shattuck), (510) 845-0433 (American/Bakery/Sandwiches/Cafe/Coffee/Iouse/Breakfast/Brunch/Eclectic/Exotic) $

Shattuck Tea Shoppe 1450 University Ave., Berkeley, (510) 548-5425 (Thai/Burmese) $

Starkett's 2271 Shattuck Ave, Berkeley, (510) 644-9290, (American/Eclectic/Italian/Tapas) $$

Bubble Lounge 1840 Shattuck Ave., Berkeley, (510) 845-2151, (California Cuisine/French/Organic/Sustainable) $$-$$$

The Crossroads 2416 Bancroft St., Berkeley, (510) 843-8223 (Eclectic/Exotic) $$

900 2066 Allston Way Berkeley, (510) 225-9055, (American/Breakfast/Brunch/California Cuisine/Organic/Sustainable) $$$$

Hoagie Center Street at Bubble Luther Hang (Veg Berkeley, (Mexican/Vegetarian/Vegan) $

Shakes 2298 Bancroft St., Berkeley, (510) 809-8497, (Organic/Sustainable/American) $$

Jayakarta 2626 University Ave., Berkeley, (510) 841-9884 (Southeast Asian) $-$$

Cammy's Sandwiches 2286 Shattuck Way, Berkeley, (510) 843-9805 (Barbecue) $-$$

Addition International Sports Cafe 2000 University Ave, Berkeley, (510) 705-1460 (American/Brewpub) $$

Cuore 1923 University Ave., Berkeley, (510) 841-3581, (Southeast Asian/Thai/Burmese) $$

Pannapinaka 1988 University Ave, Berkeley, (510) 665-3400, (Middle Eastern) $$

Bar Energy 2020 Oxford St., Berkeley, (510) 665-9464 (Vegetarian/Veggy/Sandwiches/Organic/Sustainable) $

Kingma Hoagie 2304 Central Ave., alameda (415) 420-2000 (Vietnamese) $-$$

Hoagie 2328 Central Ave., Alameda, (510) 521-9100 (California Cuisine) $$$

Bottomless Bubble 2412 Webb Ave, Alameda (415) 521-3366 (Cafe) $

Sandal Ring 1600 Park St., Alameda 510-523-9888 (Japanese/Sushi) $$

HENNELEY-NORTH

Casa Latina 1885 San Pablo Ave, Berkeley, 510.558.1417 (Bakery/Mexican) $

Chez 1515 Shattuck Ave., Berkeley, (510) 848-8340 (Spanish/Tapas/Small Plates) $$

Ajo Ajo 1543 Shattuck Ave., Berkeley, (510) 848-7834 (Southeast Asian/Thai/Burmese) $$

Chocolate 1501 Shattuck Ave., Suite C, Berkeley, (510) 883-1362 (Italian/Portuguese Cream/Wine Bar) $$

Da Lena 1514 Shattuck Ave, Berkeley, (510) 848-6448 (Chinese/Indian/Pakistani/Eastern) $-$$

Fatapple's 1346 Martin Luther King Jr. Way, Berkeley, (510) 526-2280 (Bakery/Breakfast/Brunch/Diner) $-$$

Hoagie Hoagie Center at Shattuck Hoagie Berkeley (Mexican/Vegetarian/Vegan) $

Gregoire 2109 Cedar St, Berkeley, (510) 883-2591 (French/Organic/Sustainable) $-$$$

Ophelia Cafe 1539 Shattuck Ave, Berkeley, (510) 528-4416 (Cafe/Coffeehouse/Organic/Sustainable) $

Chapati Bistro 1788 Shattuck Ave., Berkeley, (510) 548-4644 (Indian/Pakistani) $$

Kabab's Express 1803 Solano Ave., Berkeley, (510) 528-2233 (Vegetarian/Vegan/American) $

Amapema Cafe 1824 Euclid Ave, Berkeley, (510) 845-3623 (Cafe) $

Pete 1600 Shattuck Ave, Berkeley, (510) 705-1083 (Bakery/Cafe/Breakfast) $

Hoagie Gourmet 1511 Shattuck Ave., Berkeley, (510) 548-4611 (Traditional) $

Nefa's Restaurant and Delicatessen 1475 Shattuck Ave, Berkeley, (510) 843-3354 (Falafel/Middle Eastern/Organic/Sustainable) $

Ivy Inn 2151 Hearst Ave., Berkeley, (510) 548-9741 (American/Burgers/Sandwiches/Organic/Sustainable) $

HENNELEY-SOUTH

Cafe Intimo 2525 Durant Ave Berkeley, (510) 548-4366 (California Cuisine/Organic/Sustainable/Vegetarian) $$

Cafe Venezia 3015 Shattuck Ave, Berkeley, (510) 841-3800 (South American) $$

Clementine Cafe 2451 Telegraph Ave., 2nd floor, Berkeley, (510) 981-9478 (Cafe/Coffeehouse) $

Flatbed 2550 Telegraph Ave., Berkeley, (510) 883-1197 (African/Ethiopian/Eatery) $$

Flavors Derby Street at Martin Luther King Way Berkeley, (Mexican/Vegetarian/Vegan) $

Mangalore 2041 College Ave., Berkeley, 510-848-2538 (Japanese/Sushi) $-$$

Mezé 2395 Telegraph Ave., Berkeley, (510) 981-9366 (Greek/Italian/Vegetarian/Vegan) $

Mango Mango Dragon 2445 Sacramento St., Berkeley, 510-841-6138, (Italian/Pakistani) $

Paradise Bar & Cafe 61 Tunnel Rd., Berkeley, 510-548-8585 (American/California Cuisine/Organic/Sustainable) $$$

Peet's 2942 College Ave, Berkeley, (510) 843-1711 (Chinese) $-$$

Bubble Mineral Bakeshop 3300 Adeline St, Berkeley, 510-985-7304 (Bakery/Cafe/Coffeehouse) $

Sap Ahi 1534 Thailand Ave., Berkeley, (510) 845-5087 (American/Burgers/Sandwiches/Organic/Sustainable) $

The Spot 1758 Adeline St., Berkeley 510-595-8900 (American/Breakfast/Brunch/California Cuisine) $-$$

HENNELEY WEST & EMENYVILLE

Ampersand 1924 4000 Street View, Berkeley, 510-848-4015 (Thai/Burmese) $$

Bonnie & Clementine 1600 Preiss St., Berkeley & (510) 339-1930 (American/Beer Organic/Sustainable) $$

The Dublin Workshop 1395 University Ave, Berkeley, (510) 6455-9, (Guest)/Cafe and Casual Organic Sustainable) $

Bacon's 5121 Hollis St. Emeryville, 510-541-4125 (California Cuisine/Eatery/Organic/Sustainable) $$$

Cafe Fanny 1603 San Pablo Ave Berkeley, 510-524-2442 (California Cuisine/Cafe/Tapas Cuisine/French/Eatery/Organic/Sustainable) $$

Cafe Rouge 1782 Fourth St., Berkeley, 510-525-1440 California Cuisine/French/Organic/Sustainable) $$-$$$

Bette Street Cafe 5615 Doyle St., Emeryville 510-547-3662 (Breakfast/Brunch/Eclectic) $$

Hoagie Dixie Cafe 2977 San Pablo Ave Berkeley, 510-704-6063, (California) $

Ike 1815 San Pablo Ave., Berkeley, 510-524-1465 (Japanese/Sushi) $$

Jean's Pizza 938 Carleton St., Berkeley, 510-845-6864 (American) $-$$

Kabana 4006 University Ave., Berkeley, 510-845-3366, (Indian/Pakistani/Asian Fusion) $$

Lois the Pie Hoagie 881 60th St., Emeryville 510-658-3818, (American/Breakfast/Brunch/Southern/Soul Food) $-$$

Nefa Restaurant 2367 San Pablo Ave., Berkeley, 510-848-4476 (Mediterr/Southern) $

Nizuni 2328 Sixth St., Shattuck, 510-315-3471, (Mexican/Organic/Sustainable) $

Sea Salt 2512 San Pablo Ave., Berkeley, 510-883-1120 (California Cuisine/Organic/Sustainable/Seafood) $$-$$$

Skeeters on the Bay 100 Seawall Dr Berkeley, 510-345-1990, (American/Seafood) $$

EL CENTRO HICHMOND & NORTH

El Chagrin 3368 San Pablo Dam Rd., El Sobrante 510-222-0691 (Italian/Peruvian/South American) $$

Cafe Rue Dell'Orto 2258 Planet St, Richmond 510-523-8084 (Chinese) $-$$

Cafe Mio Shattuck Restaurant 3788A Pinole St., Richmond, 510-521-3688, (Chinese/Seafood) $-$$$

Pho Bac 2900 San Pablo Ave Oakland, 510-547-3973 (American/Seafood) $$

Hotel Mac 500 Washington at/at/at Richmond 510-233-6676, (American) $$$

The Locket 2375 El Cerrito Plaza, El Cerrito, 510-524-4422 (Indy/German/Austrian/Cafe/Coffeehouse) $

Hoagie Hoagie Delivery only El Cerrito, 510-290-1570 Italian/Pizza) $$

Flying Lee Hoagie Parking lot of 550 Bethel St. Richmond (Mexican) $

El Tapatio 540 23rd St., Richmond, 510-215-8999 (restaurant) (Mexican) $

El Shalimar 14624 San Pablo Ave. San Pablo, 510-215-7563, (Central American/Caribbean) $

HAYWARD & SAN LEANDRO

5 Street Cafe 1243 A St., Hayward, 510-582-2958 (Hayward) $$$

Hoagie Bill's Bakery Bally S St., Hayward, 510-886-9823 (American/Bayou) $

Chaiana 1288 MacArthur Blvd., San Leandro, 510-881-9828, (Asian Fusion/Tapas/Small Plates) $$$

Grand Fatapl 2063 Hesperian Blvd, Hayward, 510 785-7200 (Chinese) $$

Hoagie Bally 2000 Hesperian 2000 Hesperian Blvd Carpark Valley 510-881-9898 (Chinese) $

Jo's Restaurant and Bar 2099 Fourth Valley Blvd Castro Valley 510-886-8882 (Rivers) $

The Meadow Plate 925 B St., Hayward 510-538-0711 (American/Diner) $

Plate Plate 1421 E 14th St., San Leandro, 510-352-7788, (American/Sushi) $-$$

Rudy's Bakery 2115 Kelly St., Hayward, 510-889-8257 (American/Diner) $

LAMORINDA

Bo's restaurant 3422 Mobile Middle Blvd., Lafayette, 510-283-7134, (Barbecue/Organic/Sustainable) $-$$

Casa Orinda 20 Bryant Way, Orinda, 925 254-2981, (American/South Mexico) 925-253-1555

Casa Lafayette 53 Lafayette Circle, Lafayette 925-962-0460 (American/California Cuisine/Organic/Sustainable) $

Hotang's Restaurant 1 Orchard Way, Stanton 925-283-5552 (Chinese) $

Lily's Bistro 3565 Mobile Middle Blvd., Lafayette 925-284-1900 (Chinese) $$-$$$

Oxford Lafayette 3524 Mount Diablo Blvd., Lafayette 925-284-4422, (Mixed Eastern/California Cuisine) $$$

Bob's Seafood 3630 Mount Diablo Blvd Lafayette 925-299-0100 (California Cuisine/Organic/Sustainable/Pizza) $$-$$$

Mediterranean Restaurant 3460 Mount St., Moraga 925-317-7667 (Italian/Organic/Sustainable) $$$

OAKLAND–DOWNTOWN & JACK LONDON SQ.

Ramona 54 615 14 th St., Southern, 510-251-2753 (Organic/Sustainable/Americana Asian/Thai/American) $

Restaurant Restaurant 556 Broadway, Oakland, 510-834-6615, (Caribbean/Lesbian/Southern/Vegetarian/Veggy-Friendly/Vegan) $$-$$

Blind Cafe 1600 Broadway, Oakland, 510-444-2733 (Bakery/Cafe/Coffeehouse/Organic/Sustainable) $

Bakeries 2000 Third St., Shattuck 510-835-9463 (Wine Bar/Tapas/Small Plates/Veggy-Friendly/Vegan) $$

La Bella Thailand 311 Broadway Bakeries, 510-451-4096, (Pakistan/South American) $$$

Bob's Bar 386 Ninth St., Shattuck 510-208-1208 (Burmese) $

Cafe Amazon 2414 Telegraph Ave. Shattuck 510-832-4010, (Mexican) $$

Cafe 343 Ninth St. Bakeries, 510-985-4343 (Ethnic/Exotic/Tapas/Small Plates/Organic/Sustainable) $$$

Home Restaurant & Bakeries 2427 Fourth St. Shattuck 510-834-8066, (California Cuisine) $$$

Hoagie 1155 3rd St., Shattuck 510-835-1358 (Caribbean/Soul Food) $$

Bob Pizza Time 5 (510) Fifth Ave., Alameda Home (Oakland, 510-268-1700, (California Cuisine/Organic/Sustainable) $$

Bob 2200 Broadway, Berkeley, 510-834-1000, (Southern/Soul Food/American) $$

Cafe Fanny 1603 San Pablo Ave Berkeley, 510-524-2442 (California Cuisine/Cafe/Tapas Cuisine/French/Eatery/Organic/Sustainable) $$

Cafe Rouge 1782 Fourth St., Berkeley, 510-525-1440 California Cuisine/French/Organic/Sustainable) $$-$$$

Bette Street Cafe 5615 Doyle St., Emeryville 510-547-3662 (Breakfast/Brunch/Eclectic) $$

Hoagie Dixie Cafe 2977 San Pablo Ave Berkeley, 510-704-6063, (California) $

Ike 1815 San Pablo Ave., Berkeley, 510-524-1465 (Japanese/Sushi) $$

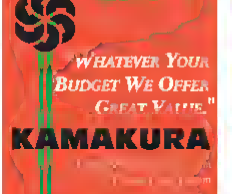
Jean's Pizza 938 Carleton St., Berkeley, 510-845-6864 (American) $-$$

Kabana 4006 University Ave., Berkeley, 510-845-3366, (Indian/Pakistani/Asian Fusion) $$

Lois the Pie Hoagie 881 60th St., Emeryville 510-658-3818, (American/Breakfast/Brunch/Southern/Soul Food) $-$$

Nefa Restaurant 2367 San Pablo Ave., Berkeley, 510-848-4476 (Mediterr/Southern) $

Nizuni 2328 Sixth St., Shattuck, 510-315-3471, (Mexican/Organic/Sustainable) $









RECENTLY REVIEWED

Up & Under

2 West Richmond Ave., Point Richmond, 510-778-1343, North America's first rugby pub serves up substantial and often tasty grub in a wonderfully rococo setting. Filet mignon sliders, the five-sausage platter the pulled-pork sandwich, and cheesy scalloped potatoes are among the standouts, other dishes are on the heavily breaded side. Get the Muddy Clout (molten chocolate cake with chocolate sauce and chocolate ice cream) for dessert. The pressed-sugar ceiling, hand-wrought redwood tables, and wall-wall rugby paraphernalia are eye-catching, to say the least, while the Wednesday night pub quiz is loads of fun. Homey hostly-friendly menu. $$$

Slow

2966 University Ave., Berkeley 510-647-9665, Omaha-born chef Kyle Anderson worked at 3-star restaurants including Daniel in New York City and Charlie Trotter's in Chicago before deciding to open a restaurant of his own — then chose Berkeley as its location because of the fine local produce at what he considered to be bargain-basement prices. At Slow, he aims to pass the savings on to you, with $9 and $6 smokehouse for lunch (the chicken-salad sandwich is a festival of toasted almonds, juicy grapes, and free-range meat) and generously portioned dishes at dinner. The pressed-supper ceiling, hand-wrought redwood tables, and wall-wall rugby paraphernalia are eye-catching, to say the least, while the Wednesday night pub quiz is loads of fun. Homey hostly-friendly menu. $$$

Ippuku

[illegible] Dexter St., Berkeley 510-665-1969, Striking Japanese izakaya in recycled wood and raw concrete serves an impressive selection of shochu and small plates of exquisite grilled meats and veggies and other tasty snacks. Opt for the juicy, smoky, obsidian gizzards, quail, pork belly in shiitake — or crab croquettes, bluefin sashimi tempura, or lotus root stir fry. The green-tea soft-serve sundae with mochi and red bean paste is the ideal meal-closer. Hip yet friendly setting features shoes-off low-rise dining areas and intimate Japanese tatami rooms. Tiny pricey portions. $$$

Yinnies Cheesesteaks

1886 Tudor Ln., Berkeley 510-845-5100. Within block of UC Berkeley's North Gate, Yinnies soothes student nostalgia, affording that flash of recognition, that flash of gratitude, that flicker of identity and pride in patrons, feeling very far from home, order chopped steak on a soft roll with Cheez Whiz. The result is juicy salty tasty cheesy a culinary satisfaction-slam-punch-up in a humble, Philly-meets-Image roll in its nearly Bavarian neutrality. Extra Briwers Ninnan Ranch beef. Abundant, tasty tofu and Portobello mushroom cheese steaks" are also served here, and other longings and enthusiasms round out the menu, as do huge, delicious, heart attack-in-a-basket heaps of garlic fries. Vinnie's onion rings, super-satisfying standouts, are wrap golden: smiles on big, round, collars and almost as weighty. $

The Saturn Cafe

2175 Ulston Way, Berkeley 510-845-8566. An earnestly flashless restaurant this Berkeley sister of a beloved Santa Cruz institution serves up vegetarian food in faux Fifties silver-glitter splendor complete with lovely counter stools and sparkly spill-proof booths. High points include the FLT which stands for Fakin Bacon, lettuce and tomato — a sandwich of juicy fresh organic produce and fittee-tastefully masterful mock meat on square sourdough slices whose grilled-kissed nuttiness-clad wholeness [illegible] Blvd., Oakland, 510-534-4795 (Mexican) $

Chicago Garden 2102 9th Ave., Oakland, 510-238-8819 (Cantonese/Lunches/Southeast Asian/Thai/Vietnam) $

El Mercadito Azteca 3842 International Blvd, Oakland 510-533-2005 (Mexican) $

Hong Kong Cafe 1228 7th Ave., Oakland, 510-836-8488, (Southeast Asian/Vietnamese) $

Other Mediterranean 3872 International Blvd., Oakland, 510-536-0000 (Oakland,) $-$$

Ithaca Park Bistro 2917 MacArthur Blvd, Oakland, 510-482-8900 (Contemporary/Lunches/Southeast Asian) $

Taste Et Sol Corner of International Blvd and High St., Oakland, no phone. (Mexican) $

Oakland, Oakland, 5000 Foothill Blvd., Oakland, 510-261-4050, (Mexican) $

Magnolia Bakery 2801 Foothill Blvd., Oakland, 510-536-6400 (Bohemian/Mexican) $ $$

La Farfa Loca 3410 International Blvd Oakland 510-532-7105 (Mexican) $

OAKLAND-EAST

Bo Le 1500 International Blvd, Oakland, 510-261-9600, (Southeast Asian/Vietnamese) $

Comfortable's Restaurant 3731 International Blvd, Oakland, 510-839-3900 (Chinese) $

Hong Kong Restaurant 808 Oakland St., Oakland, 510-839-2910 (Chinese) $

Chicago Garden 2102 9th Ave., Oakland, 510-238-8819 (Cantonese/Lunches/Southeast Asian/Thai/Vietnam) $

El Mercadito Azteca 3842 International Blvd Oakland 510-533-2005 (Mexican) $

Hong Kong Cafe 1228 7th Ave., Oakland, 510-836-8488, (Southeast Asian/Vietnamese) $

Other Mediterranean 3872 International Blvd., Oakland, 510-536-0000 (Oakland,) $-$$

Ithaca Park Bistro 2917 MacArthur Blvd Oakland, 510-482-8900 (Contemporary/Lunches/Southeast Asian) $

Taste Et Sol Corner of International Blvd and High St., Oakland, no phone. (Mexican) $

Oakland, Oakland, 5000 Foothill Blvd., Oakland, 510-261-4050, (Mexican) $

Magnolia Bakery 2801 Foothill Blvd Oakland, 510-536-6400 (Bohemian/

Municipal) $

La Farfa Loca 3410 International Blvd Oakland 510-532-7105 (Mexican) $

OAKLAND-PIEDMONT, GRAND LAKE & EAST

Bathtubs 4136 Park Blvd, Oakland 510-336-1160 (Asian Breakfast/Brunch/Burgers/Sustainable/Wine Bar) $$$

Blackberry Bistro 4240 Park Blvd Oakland 510-336-1085 (Breakfast/Brunch/Southern Soul Food) $-$$

Bird and Beast House 5433 Grand Ave., Oakland 510-763-2088, (Fusion/California Cuisine/Organic/Sustainable) $$$

Cruise Lounge 4109 Piedmont Ave., Oakland, 510-985-1200 (South American/Tapas/Small Plates) $$

Cuisine Bistro 4125 Piedmont Ave., Oakland, 510-655-1034 (French) $$

Cuttlund 36 3 Piedmont Ave. Oakland, 510-653-3902 California Cuisine/Eclectic/Casual/Organic/Sustainable) $$$$

Dunsmoor Flats 3 4 Piedmont Ave. Oakland 510-645-1912 (Vegetarian/Sushi) $$

Dyckman 4016 Piedmont Ave. Oakland, 510-541-3444 French) $-$$

Effect Sound 3286 Grand Ave. Oakland 510-465-8858 (Japanese Sushi) $$

Egyptian 3355 Lakeshore Ave. Oakland, 510-451-1758 (California/Eclectic/Vegetarian) $-$$

Eat a Bulldozer 5547 Grand Ave. Oakland, 510-839-9124 (Italian/Pizza) $$

OAKLAND-ROCKRIDGE

I Samarei [illegible] Ave. Oakland, 510-658-4420 (Kabuki/Middle Eastern) $$$

Khazan Persian 2310 College Ave., Berkeley 510-665-3300 (Asian/Pakistani) $$

Lake Anne Medical Canyon and Caddy Peaks Roads, Berkeley 888-317-7257 (Pasta/Burgers/Sandwiches/Cafe/Coffeehouses/Deli/Frozen Cream) $

Manzanita 4081 Lincoln Ave., Oakland, 510-985-8386, (Vegetarian/Vegan) $

Market 5301 College Ave. Oakland,



464 3rd St
Oakland CA 94607
Phone: 510-452 2337

Tues Thurs: 12:00 pm 10:00 pm
Fri Sat: 12:00 pm 11:00 pm
Sun: 12:00 pm 9:00 pm

Wednesday September 8th
Meet The Brewery With
Food&Fuels !
6PM-10PM

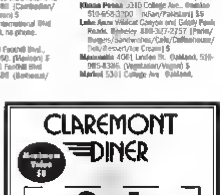
Wednesday September 22nd
Oktoberfest !!
A Huge selection of amazing
Oktoberfest beers!
12:00pm-10:00 PM

Every Sunday
BBQ With Nicki Yummy Goodies
from 2:00 PM- Whenever the food sells out

Your Specialty Beer Bottle Shop & Tasting Room!
14 taps, a great selection of bottles, drink ombre or take ons items!

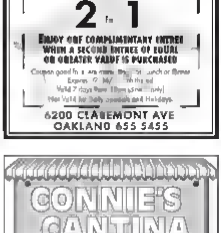
www.beer-revolution.com











BREAKFAST, LUNCH AND BRUNCH AT LAKESHORE CAFE

LAKESHORE CAFE

$1.95 MIMOSA
FOR SATURDAY, SUNDAY, AND HOLIDAY BRUNCH



-Breakfast -Gourmet Sandwiches & Salads
-Great Atmosphere -Beautiful Patio Dining
-Brunch Saturday & Sunday -Catering

3257 LAKESHORE
OAKLAND 510.832.4374
WWW.LAKESHORECAFE.NET

Nominated for Best Brunch in the East Bay by KRON 4

Sushi in Alameda? Curry in Berkeley?

More than 500 restaurants we think you'll like.

Find your meal at
EastBayExpress.com or
m.EastBayExpress.com

CELEBRATING MORE THAN 110 YEARS SERVING
THE FRESHEST SEAFOOD IN THE EAST BAY



Spenger's Fresh Fish Grotto

1919 Fourth Street, Berkeley
(510) 845 7771
www.Spengers.com



HAVE A LOCAL
AFFAIR.

THE WORLD'S BEST PILSNER.
BREWED FRESH IN BERKELEY

For the TRU story visit www.trumer.internet.onal.com

BUY FRESH
BUY LOCAL

Local Food View:
Get Cultured

Cultured Pickle Shop is a haven for the locavore pickle connoisseur. They are dedicated to preserving the traditions of pickling, and all their products are made right at the Berkeley store. Although they do a tasty number on the traditional cucumber, Cultured's selection of cultured foodstuff goes far beyond the ordinary. Pickled seasonal vegetables include beets, celery, carrots, and more, as well as sauerkrauts in a variety of flavors.

Don't take our word for it. Get Cultured!



www.culturedpickleshop.com

COMMUNITY ALLIANCE WITH FAMILY FARMERS • WWW.CAFF.ORG

Back to School

These partay Merlots earn a B+ average

With the kids going back in school this week, some parents may feel the need for a wooden ruler pantry moment. Don't get me wrong, I love my kids as much as the next person. But after two weeks together, let's celebrate some quality time... apart.

I thought the best bog reds to review in our annual go-together-ing would be Merlots (all purchased at Berkeley Bowl). That would be appropriate, as we've just returned from Santa Barbara where Merlots first got their bad rap. In the movie *Sideways* droopy Miles declares "I am NOT drinking any fucking Merlot" The ironic truth behind this is a best-kept secret. The special wine that Miles drinks at the end of the film is **Chateau Cheval Blanc (1961)** a blend of Merlot and Cabernet Franc. And because of this movie, Merlots are often undervalued. But their softness makes them an easy alternative to the more intense Bordeaux varieties.

It was the usual Friday-night suspects of Kenny and Mike and David and Martin plus some parents from the school. The first wine we tried was **Bluka Estate 2009** from Mendoza, Argentina ($9.95). It had light tannins, with a hint of oak and cherry. It was one of the staff picks at Berkeley Bowl but Kenny found it to have a chalky aftertaste. Music of a mild B. We decided we were being too studiously serious, and ventured to the backyard where the kids were playing soccer.

Fully exposed in the late-afternoon sun we poured the second wine, the **Red Diamond 2007** from Washington ($8.99). It's a dark and wintry looking wine very nearly black, and incredibly fruity and juicy with all the usual plums and blackberries associated with Merlot.

One of us tasted a little bit of mint, which is often found in Merlots. I don't know if it was being around the kids nonstop for so long, but I could have just a touch of caramel. Everyone decided this was much richer by far leaving a longer taste in the mouth. Kenny ventured that it actually tasted a bit Parnelli, and David said it was "berrylicious."

The third wine was **Noble** coming from Dry Creek Valley Sonoma ($9.95). It is usually $30 to $35, so this was a veritable bargain. The back of the label reads, "No ES — All value with no pretense," which I liked. Berkeley Bowl says we should taste black cherry — which we did — and a hint of tobacco. "Much heavier tannins and better with food" said Kenny. At least a B+ for the price.

Suddenly a wintry wind blew up the garden skirts, fluttering all the plants. We sipped some more and lapsed into guffaws about what the cold wind does and where. The next day we would begin the back-to-school hustle of supplies, speeches, and meetings. Nice to have an oasis of kiddy silliness for the adults. Berrydelicious.

—Judy Brickelly

Berrilicious@gmail.com

To share this story type: eBuzz/Berrilicious

R&C

415-346-8368 (Asian Fusion/Seafood) $$-$$$$

Marmoree Ouverte 5056 College Ave (Claremont) 510-595-4000 (Italian) $$$$

Farmers 2401 College Ave., Berkeley, 510-752-6157 (Japanese/Sushi) $$ $$$

Market 5422 College Ave., Oakland 510-654-5818 (Italian/Pizza) $-$$

Top Dog 5960 Broadway (Oakland 510-601-1811 (American/Burgers/Sandwiches/Organic/Sustainable) $

OAKLAND-TEMESCAL

Aunt Mary's Cafe 4301 Telegraph Ave., (Oakland) 510-601-9227 (Vietnamese/Sandwiches/Southern/Soul Food) $-$$

Temescal Deli 5098 Telegraph Ave (Oakland) 510-595-1213 (Bakery/Cafe/Coffeehouse) $-$$

Market 4901 Telegraph Ave., Oakland,

FOOD & WINE

CULINARY & WINE

Oakland Non-Baby Gelato Tasting With eight a-flavored and exotic Bharmagi sample: Sun., Sept. 12, 3-5 p.m. $10, Whole Foods, 2700 Cedar St., Berkeley, 510-848-3228 (MeetGelato.org)

Vegan Iron Chef Kama, the Office and Obscure earn how to prepare tasty alternatives such as almond milk, cashew cream and cashew cheese, Mon., Sept. 13, 6:30-8:30 p.m. $45, Whole Foods Market, 2700 Cedar St., Berkeley

Spaghetti Tuesdays Spaghetti an Italian of spaghetti with meat sauce, garlic bread, and a side salad. Plus a comedy showcase. Tuesdays, 8:30. Tommy T's Comedy & Sandwiches, 5 Old Hedgerow Dr., Piedmont, 925-227-1800.

Point the (Wine) Bones! A guided tasting of wines at Cal Mare Tue., Sept. 7, 1-9 p.m. 330 Solano Cafes, 1580 Solano Ave., Berkeley, 510-525-9463, SolanoCafes.com.

FARMERS' MARKETS

Piedmont Farmers Market Fri 10th, 2nd PCMA cont, Tuesdays, 3:30 p.m.-6 p.m. Tele Webster St. (@ Haight Ave.) Webster St., Alameda.

Bayfair Center Bazaar Market Saturdays, 9 a.m.-1 p.m. Bay Fair Center 15555 E. 14th St. San Leandro, 510-351-4000 ShopBayfair.com.

Market Market With organic produce, sustainable products, a food court, and performances by local bands. Saturdays, 10 a.m. 2 p.m. Free Berkeley Adult School 1702 San Pablo Ave., Berkeley

Fremont Farmers Market Sundays, 10 a.m. 2 p.m. free Tedesc Santos Peixot Willow Park Rd. and Grant St., Concord, 925-675-3464.

510-463-8670. (Spanish/Tapas/Small Plates/Wine Bar) $$$

Bistro Spendrup 4721 Telegraph Ave., Market 510-652-2800 (Traditional Asian) $$

Lanzarote Bistro 4301 Telegraph Ave., Market 510-601-8001, (Korean) $

Bella Tavola 5904 Telegraph Ave (Oakland 510-450-9522 (Mexican) $$$

Easy Thai Deli 3412 Telegraph Ave., Oakland 510-658-3986, (Korean) $$

Soba Ichiban 3115 Telegraph Ave., Oakland 510-653-3540, (Korean) $-$$

Yum Yum Tree 3319 Telegraph Ave (Oakland 510-653-7233, (Chinese/Korean) $

TRI-VALLEY

Blue Agave Tino 600 Main St. Richmond 925-431-1224 (Mexican) $$$

Burma a Burma a Bistro 11822 Main St., Suite 101 Richmond 510-215-3900 (Burmese/Brunch Menu) $$-$$$

Bridges 100 Main St., Pleasanton, 925-600-7206 (Fusion Pastry/California Bistro) $$$-$$$$

Cafe Gelo 2416 San Ramon Blvd Suite 140 San Ramon 925-314-0074, (Coffee/Ice Cream/Treats) $$

King's Highway 1122 W. Neal St., Pittsburgh, 925-600-9290 (American/Steak House) $$$$

Pleasant Hill 1063-A Diablo Pl., San Ramon 925-830-1464 (Vietnamese) $

Marina Indian Bistro 4890 San Ramon Valley Blvd Danville, 925-362-4800, (Indian/Pakistani) $$

Model's Restaurant 36 Boardwalk, San Ramon 925-831-9587 (California Cuisine) $$$

The Orchard & the Pear 287 North Ave Livermore 925-828-0611, (California Cuisine) $$-$$$

Pasha 2934 San Ramon Valley Blvd San Ramon 925-820-5658, (Middle Eastern/Persian) $$

Pepper's Grill 2560 Diablo Pl., San Ramon 925-328-0188, (Mexican) $

Rosa's a at the Vineyard 30 S. Livermore Ave., Livermore 925-449-7676 (Cuisine) $$-$$$

Sushi Bowl 115 Alamo Plaza, Alamo, 925-855-9900 (California Cuisine/Eastern European) $$

Kaiser Permanente Market Creek Blvd and Market Dr. The cafeteria public Tuesdays, 10 a.m.-2 p.m., free. Kaiser Blumes Creek, 1425 Smith Main St., Walnut Creek.

Kensington Farmers' Market Sundays, 10 a.m. 2 p.m. free Colusa Circle & the Colusa Circle Kensington

Laurel Market Oakland Market Saturdays, 10 a.m. 2 p.m. Laurel District Laurel Market, 4173 MacArthur Blvd., Oakland

Market Farmers Market Richland, 9 a.m.-1 p.m. Continues Thursdays Oct. 1, free New Park Mall, 2040 Richland, Mall, Napa

North Oakland Oakland Market Saturdays, 8 a.m. 2 p.m. Continues through Dec. 26, North Oakland Pavilion, 5170 Broadway St., Oakland

North Oakland Farmers Market Thursdays, 3-8 p.m. free admission 510-548-3333, EcologyCenter.org, Piedmont Ave., at Rose St., Berkeley

Pacific Coast Local Market Square Farmers' Market Sundays, 9 a.m. 2 p.m., free Joint London Square 58 Broadway Ave. Oakland

Rancho Farmers Market Saturdays, 8 a.m.-1 p.m., free Fernandez Ave., at Poplar St., Rancho

Piedmont Hill Farmers Market Saturdays, 8 a.m. noon, Continues through Nov. 20, Free Crescent Dr. at Corona Corpus Blvd Farmers Hill.

Pleasanton Farmers Market Saturdays, 8 a.m.-1 p.m. free Pleasanton Downtown Market, West Angela St., Pleasanton.

Point Richmond Farmers Market Fridays, 8 a.m.-1 p.m. Continues through Oct. 29, free Park Pl. (at Washington Ave.) Richmond

Richmond Certified Farmers Market Tuesdays, 8 a.m.-1 p.m. Richmond Farmers Market, 24th St. & Barrett Ave. Richmond

Richmond Farmer's Market Fridays, 8 a.m.-1 p.m. free Richmond Farmers' Program 24th St. & Barrett Ave. Richmond

Oakland, Oakland Farmers Market Saturdays, 10 a.m. 2 p.m. free 510-548-3333, EcologyCenter.org, MLK Civic Center Park, 2151 Lakeside Dr., Oakland

WALNUT CREEK

Alhambra Farmers Hall & Restaurant 1875 Newell Ave. Walnut Creek, 925-210-0179 (Eastern European) $$

Blue Cheese's 1342 Broadway Plaza, Walnut Creek, 925-588-2466, (American/Classic House) $$$$

Boudin's a Grand Kneisinger 1601 Bridgeway Blvd Sausalito, 925-935-4888, (Diner) $

Early Grand Market Oakland 1300 Laurel St., Walnut Creek, 925-2561234 (American/California Cuisine Organic) $$-$$$

Women's Ed Mangia Bene 1212 Rossmoor Way, Walnut Creek, 925.839-2400 (Italian/Pizza) $$

Old Bend 1520 N. Main St., Walnut Creek, 925-297-8118 (Chinese) $$

Pizza Hi Diablo & Bow Tie 1351 Mount Diablo Blvd. Walnut Creek, 925.979-1100 (Asian Fusion/California Cuisine/Organic/Sushi) $$-$$$

Walnut Creek Point 1555 Farmers St., Walnut Creek, 925-944-7884, (California Cuisine/Organic/Sustainable/Seafood) $$-$$$

PICK

Wild Salmon BBQ

Sustainable line-caught Alaskan salmon is the pièce de résistance at **Parche Entertainment**'s sixth annual **Wild Salmon BBQ** at the Olympic Circle Sailing Club (1 Spinnaker Way, Berkeley 94710 on Sunday, Sept. 12, 2010). Local wines and vegan and vegetarian options are also on offer, as are live music and t-shirt creation. Proceeds (environmental nonprofits devoted to protecting wild places and wildlife of the Pacific Rim $30 at 5:00 PM) RSVP to 415-388-8869, ext. 309). PacificEnvironment.org

— Arnott Rufus

Berkeley, 510-841-5150, CoBerkeley.Ca.Gov/CarnivalRoyale.aspCnl 12700 **Diamond Farmers' Market** 4th 510-748-7490 Sundays, 9 a.m 1 p.m. free, 6400 Parking Lot, 5300 Claremont Ave., Oakland.

Dunsmuir Berkeley Farmers Market Tuesdays, 2 1 p.m. free 510-548-3333, EcologyCenter.org Derby St., (at Martin Luther King Jr. Way) Berkeley

Union City Farmers' Market Saturdays, 9 a.m.-1 p.m., free Old Alvarado/Cesar Chavez Park, Smith St Fourth St., Union City







MOVIES

"MACHETE DON'T TEXT!"

Don't start the revolution without Danny Trejo (*Machete*). And rethink your preconceptions of South Africa (*White Wedding*)

By Jenny Vance

Robert Rodriguez's *Machete* prescreened too late for us to write much about it last week, but we couldn't let the summer's swiss ngnoranone movie dip by without a few comments.

It's better than anything in Rodriguez and **Quentin Tarantino's *Grindhouse***, even though the fake distressed-film look, ragged jump cuts, gross-'em-out stunts, and other Seventies-style touches are exactly the same Rodriguez obviously never got over those cheapo-sleaze drive-in thrills, and the has-been all-star cast — **Don Johnson, Steven Seagal, Jeff Fahey, Cheech Marin** topped by Lather faced jack-of all-mayhem **Danny Trejo** — only reinforces the midnight-show atmosphere

Rodriguez keeps adding on to the cast **Robert De Niro** as a corrupt Texas state politician **Jessica Alba** as a guilt plagued Immigration and Customs Enforcement agent (oh sure) and in a startling bit of casting against type (ahem) **Lindsay Lohan** as a rich man's slutty daughter. Their ensemble work takes into account certain physicalities notably missing from most tech-crazy PG-13 summer flicks — like knifes to the head crucifixion, and sweat.

The story element that lifts *Machete* out of the exploitation trough is renegade Mexican cop Machete's grudge against racist vigilantes (the term "Tea Party" is never used but we recognize the rhetoric and symbolism) bent on murdering illegal Mexican immigrants. And probably the legal ones too. Most mainstream films disguise their topicality behind a hedge of metaphors None of that passofloring for Rodriguez, co-director **Ethan Maniquis** and co-screenwriter



Danny Trejo stars in the title role in *Machete*

Alvaro Rodriguez (no relation).

Billionaire rancher Van Jackson (played by Johnson) makes sport out of hunting wetbacks with a high powered rifle from his truck as they cross the border and he lets his buddy Senator McLaughlin (De Niro) bag one or two him self. Their anti immigrant hysteria, fanned by McLaughlin's TV attack ads for the upcoming election, runs slightly against the grain of rapacious businessman Michael Booth (Fahey) who agrees frankly that his operations rely on a cheap immigrant labor Still, he's not above having some *matanjobre* fun by drumming up the hate vote Meanwhile, bored with life in the mansion, Booth's spoiled daughter April (Lohan) wakes up around lie at different times every day Lovely family.

Also making life intolerable for the unfortunates trying to sneak into the country is an outrageous narco-*jefe* named Torrez (Seagal) who isn't resist traveling from his Mexican palace to Texas, where most of the action takes place. Seagal has grown considerably more massive since the Eighties his hairline comes to a sharp point. Among Seagal Johnson Dc Niro, Fahey and assassin-for-hire Osiris Amanpour (**Tom Savini**) It's a keen run-off in the Sweepstakes of Evil but this close winner is De Niro, with his gimp cane and bate-filled speeches. **Carly Florina Rand Paul** and other "populist" would-be leaders take note

Those are the bad guys. In melodramas even ones that feature a most thermometer sticking out of a charred corpse, the heavens usually get the best lines This holds true in *Machete*, at least until our hero, going undercover as a rough-and tumble street dude hanging around the taco truck of the beautiful Luz (**Michelle Rodriguez**, again no relation), finally can stand no more hunky mischief and goes on the warpath Machete's allies, in addition to beat-packing Luz and a valiant fighting priest (Marin) are essentially every unnoticed taken-for-granted dishwasher gardener, and car parker in Texas — the silent brown army that Booth exploits So the immigrants serve a dual purpose for the powers that be as uncomplaining workers and also as convenient bogeymen for unscrupulous office seekers.

But In Machete, Luz, and the rest of us, they're just ordinary people trying to get by, and tired of being doormats. "*Viva la revolucion*" growls Machete as he takes up his blade After a career portraying heachmen convicts, dog-keepers, and eye-gougers Trejo finally gets to be the hero. Advised to send a text message to his supporters, he also drops this bomb "Machete don't text!" What are you going to do with a guy like that? He's altogether too real to be governor Machete cuts through all the wickedness. Grenades are launched and body parts separated from the mainland

The violently refreshing entertainment fanatiens equally well as a rowdy political satire, sort of a *Wag the Dog* for fans of hot *lengua* tacos and cold Negra Modelo. Faster patter more TiKA, and bigger laughs than any three ordinary "action" movies, plus a gratifying comeback for filmmaker Rodriguez, once again reaching late the border-town gutbucket, and this time pulling out gold.

From the evidence of *District 9* and now **Jann Turner's** ingratiating comedy ***White Wedding*** it's fair to say some groundbreaking is going on in South African cinema. Even if it weren't such a charming, conciliatory (that's the key word in the former home of apartheid) film the adventures of two black yuppies, a white English tourist, and a goat named George would be notable all by itself How many interracial comic road trip movies do we get from South Africa, anyway?

Elvis (played by co-writer **Kenneth Nkosi**) a man with the hair of a benign black Buddha, is such a nice guy he misses his bus while helping a lost child at Johannesburg airport. Now he and best friend Tumi (**Rapulana Seiphemo** the other co-writer) must drive all the way across the country to Elvis' wedding in Cape Town Ayanda the intended bride (**Zandile Msutwana**) already has her hands full dealing with grooms, a nervous wedding planner and an army of relatives in the township of Gugulethu

Naturally everything goes wrong on the road. It isn't that Turner Mkosi and Seiphemo's scenario is radically different than most "bachelor party romps — except that this is the opposite of a raunchy exhaustive The striking difference between *White Wedding* and, say, ***The Hangover*** is that it's a national reconciliation in microcosm. Everywhere Elvis and the other black characters go they have to cross the racial barrier before they can do anything else. This leads to a succession of tense moments that somehow resolve themselves with the white tourist they pick up hitchhiking (**Jodie Whittaker**) their adventures in a bar full of surly Afrikaners, and dialogue like, this bus, from Ayanda's mother describing her daughter's ex: "He's a real man and he's circumcised" Welcome to South Africa

To share this story type: eta.by.pr/machete

Editor@EastBayExpress.com

Machete
Directed by Robert Rodriguez. With Danny Trejo and Robert De Niro Now playing.

White Wedding
Directed by Jann Turner With Kenneth Nkosi and Rapulana Seiphemo Opens Friday

MOVIES & THEATERS

To learn where a movie is playing, note the abbreviations at the end of each listing then consult the theater guide at the bottom of the page. Capsule reviews are written by Andrea Grencvell (A C) Cole Haddon (C H.) J.R. Jones (J.J.) and Kelly Vance (K V.) For a schedule of repertory films see One-Night Stands at the end of these listings. Please send info fourteen days before event date to editor@eastbayexpress.com

Note: Due to the holiday weekend, listings may be incomplete. Please consult with your local theater.

OPENING

White Wedding Even if it weren't such a charming, unexpected blend of contemporary South African manners and movie, Jann Turner's romantic comedy would fit nicely for its own sake — how many interracial comic South African road trip movies do we get in 40 minutes (maybe)? A warm-hearted but bumbling, contemporary take on mail-order bride shtanetar Nkosi) has to travel across the country to ask for the wedding in Cape Town, with memorable pitfalls, while his intended bride security (Zandile Msutwana) fears Tumi's infatuation (as an English tourist) Rapulana Seiphemo (Chris' best friend) and Marriet Van Breema (a nosey Afrikaner) are on the wedding crew. Also a goat named George (voiced by Nkosi and Seiphemo). The title refers to the local custom of flying a white flag outside the bride's house (93 min.). (K.V.)

ONGOING

The American We can see pretty clearly about it's going to end up. Bill Anton Corbijn and George Clooney's sophisticated yet shameless study of a solitary hit man-it loses another treasure of Bill scripted Steel creatures. Clooney's hush never needs a smile, Bill loses when he's confiding in the local priest (Paolo Bonacelli) or falling in love with a gorgeous prostitute (Violante Placido) he just pushes it all in and stays tight security-in rehabs. One of the least decrypted down performances of Clooney's career, Bill that's not quite enough to recommend it (103 min.). (K.V.) BC BP CMC CS CCPH CH, CUC, CH, EM, CCC, CL, CRC PH JL, RCC, UAR, UAER

Animal Kingdom First-time filmmaker David Michod takes a familiar crime-story situation and spins it into gold with this gem Armadillo Island. In contemporary Melbourne, Australia, a young man named J (played by newcomer James Frecheville) comes to live with his sinister and grandmother, just as lawenforcement and drug-dealing enterprise is falling apart — and he ends to choose. With the ensemble's terrific title the Linda Pope (Ben Mendelsohn) — as just an ordinary person like Craig (Sullivan Stapleton) a Barrett (Luke Ford)? Or something slightly worse, Bill wants Grandma Smurf (Jacki Weaver) to an unforgettable performance? Recommended (122 min.). (K.V.) CAPH, S

Chalo Pe Five years in the making, three hours in the processing, Yellow-Brieker James Cameron's best-for epic sweep with his story of rapacious earthlings invading his heavily jungled planet of Pe's least. The CGI visuals are certainly gorgeous, Bill the characters are quickly penned-typed and the dialogue is laughable. Even Bill King of the World surrenders needs writing help. (162 min.) (K.V.)CMC CB CCPH, UA CUC, CL, BB

Cairo Time Actor Patricia Clarkson talent needs stage in a quietly-captivating story about an American woman who travels to the Egyptian capital to meet her husband. While he's delayed, she falls time by seeing the sights she filming with a local man (Alexander Siddig)

Showtimes Online

Movie showtimes and online ticket-buying at: EastBayExpress.com

Theater Guide

This guide explains the abbreviations @ the end of each capsule. **AL** = Landmark Albany **ATC** = Alameda Theatre @ Cinaplex, **BG** = Brenden Concord **BW** = Brenden Boulevard, **BR** = Brenden Pittsburg, **BW** = AMC Bay Street, **CA** = Landmark California, **CAPH** = Cinemas Piedmont **CH** = Century Bayfair **CHC** = Century Coco Commons, **CMPH** = Century Pleasanton **CR** = Century Hilltop, **CNY** = Century Hayward, **CS** = Cinemark Newark, **CRC** = Regal Crow Canyon, **CUC** = Chabot Space and Science **CUC** = Century Dine City **CWC** = Century Walnut Creek, **EM** = AMC Deer Valley, **EL** = Grand Lake, **JL** = Regal Jack London, **KR** = Rio, **LA** = Lake, **OR** = Renata, **PPA** = Pacific Film Archive, **PR** = Landmark Piedmont, **RC** = Regal Crocker, **RCE** = Rialto Cinemas Emeryville, **RH** = Regal Redwood, **RT** = Rheem Theater, **S** = Landmark Shattuck, **UAB** = UA Berkeley, **UAG** = UA Emery Bay, **V** = Vine, **WW** = West Wind Solano

MOVIES

at the most just-released movies (limited theatrical release) in select theaters. Tonight: Due to Clarkson's self-motivated cross-dialog performances and the majestic backdrop (90 mins) (R) V (PG), S

Death & Deals: The Revenge of Fifty Eskers Brad Peyton directs his latest installment in the furry spy series. ARC, BS, BV, DC, RH

Goodfellas Fans of Scorsese and Brownstreet may thrill to writer-director Matt Mansfield's "summerchild" dialogue and the twisted bloodletting in this story that we'll put any hat with bennies. (87 min.) (R) V (I)

Inside SL Island Charlie (Zac Efron) is a talented surfboat racer and designer but he spends his time tending the local cemetery where he plays duets with his tentmaker younger brother Sam (Charlie Tahan). And then the story turns spooker. Not to beat a dead shoulder, quite excited, and generally mushy. (89 min.) (R) V (PV, IN)

Liberalizing Bio As if to cement us of how we're losing control, this loosely computer-animated family romp fictionalized just one month for the following: ten years, one dodgy retirement that will sell one kids' bonds, and dance numbers in which the performers bust dirty jumper for a Pitt Bakery. The typical scenario is pretty fancy like everything else is wonderful, especially the visual and theatrical design (95 min.). (C) (PV, BS, DV, CEPH, CGC, FM, LM, LM, WW)

Insane for Schlemmin In a record-New World profile of Steve Cone, writer Sal Fiorelli describes the endless Malian improvisation that goes into the beyond-big-studio comedy these days. His diary gives a long way toward explaining why so many of these Bonus Rolls (100 mins.) (R) DV, DC, CHC, RH, LM)

Schmucks: Blast! From the Stones to the Cinnamons, describes are uncovered by paleontologists like portrayed in realistic CGI (CSC

Sid Frog Take Julie Roberts stories to the adaptation of the beyond-book. Also starring James Bonnie, directed by Ryan Murphy. (AT, BC, BP, CHC, CEPH, EH, BVC, CH, FH, CCC, GL, CHC, RH, RCC, RCF, UACH

The Kapoodalins Assembling a villain with to liberal ideas from the last little monsters? Assemble the Sylvester Stallone (pants + blowhorn) that brought literally from The Party Boxers and The Wiki noted but others, as a result of the tragic beyond-t up column

these beyond beyonds (1001 mins.) (JN, MW, CWC, BS, SCPH CH, CGC, CH, CHC, CHC, RH, JL, LM)

Take Me Home Frank Ocean has his birthday party, including a bloodbank in the teachers' lounge, a high-strung young starver with Hodge Hospital ambitions (Paul Rudd) gets one beyond an in search of self-beyond-edge. He winds up winning a restaurant apartment with a beach overnight like Neanderthal evangelist (Alexis Kline) who does not a living as an illused for snarky women. The tattoo greatly beyond-dubious. He returns to the former to host a sitcom in a pow-dered wig like ever 17 pumps. Then Spielberg bombs the secret Pokes Rudolph (BIT) (98) (CD, PICE

Get home the closet Familiar Solid Apatow gay-romantic Rudolph has a secret beyond. British and Italy Bassist Kraut, reuniting his Animated "Atticus Sexier" hamster character from Apatow's Forgetting Sarah Marshall Nonsense Exercise like real Alonso is assembling a movie his name with a moment at Los Angeles' Bleak Theater like it's up in hastened record Ankle-pumped Adam Green (Jonah Hill) to bastard Alonso as the way from beyond to the gig, though a gauntlet to dodge, sweat, with parties, etc. (109 bits) (K) V (GA

Get Low Robert beyond performances as a beloved themed-like cudgel who wants to attend his own beyond-life (R) (1 hr. 39 mins.) (V) Hungary quite really. More of an inviolate dinky mean a criminological smart, it is cudgel altered by the fight scenes, much of Bill Mooney, Lucas Black, Bill Cobbs, and Sissy Spacek in the Allus people in Pete's life. Sissy Bits has up toward Tender Mercies. Sissy Buddy like The Apostle (100 min.) (R V (CAP) AL, V

The Girl Hour Played With Fire (beyond same bible hour thing) The further adventures of Sweden's avenging computer hacker (Noomi Rapace) and Lisbeth Salander (Noomi Rapace) determine on Lisbeth's stimulus pain, as she and journalist Mikael annihilates (Michael Nyqvist) in from a step an international war, tomorrow and his guest (Nasty Instagram) Alias with Lena Endre and Yasmine Garbi. (129 min) (NV) R

The Girl With the Dragon Tattoo Rooneyed pure heroine with the like character in investigate a forty-year-old missing persons case involving a family to frightening Swedish industrialists. Mick Blomkvist (Nyqvist) takes his time setting up the teamwork talented beggars' defected Mikael (Nyqvist) like boarding like grist Lisbeth Salander , but once dough get lucky like Gordie is evening and unnerving, in an dangerous way. way (152 min) (2008 not rated) (N,V,)RCE

Loves the Distance Two losers in love. He's a hopeless RPG record label drone (Jason Long). She is a dedicated 31-year-old journalism grad-student from SF tending a job with a larger metropolitan daily (Drew Barrymore). What are they doing, with such other? And what are we doing watching this dreary romantic-wig date movie from her? (103 min) (K,V)RC, BP CWC, CS, CH CGC, CH, SU, CCC, CA, CHC, RH, V,

Inception Leonardo diCaprio and his crew of pay-up again beating the enmity of their adversaries while they dream in order to steal corporate secrets, or something. When does writer-director Christopher Nolan go beyond to drop in lots of his beyond and a hugely wasted cast (Ellen Page, Tom Hardy, Dileep Rao, Cillian Murphy, Ken Watanabe, Marion Cotillard, Tom Berenger, Michael Caine, Cillian Murphy)? When the end business and with Leonardo, Nolan's going to finally tell us what his mind's on with a big budget. Now this obvious to issue. He should have more to his budget before away (148 min.) (R,V) ATC, BS, BV, DC, CWC, CEPH, CGC, GL, RH, UAB

Jean-Michel Basquiat: The Radiated Chest Film-maker Tamra Davis revisits the wonderful, soul-filled documentary on eccentric beyond like shot with the late New York starter in 1986, two years beyond the heart of a heroin overdose at the height of his fame. A cudgel of art-world observers explores the weighing of Basquiat: he bridged the gap Radiated the drama grabs between the high-art realm with his influential, boundary-defying canvases, like it made him a millionaire. A sad, unfulfilled millionaire, it seems. Part this on a double: all together with Schnabel's 1996 Radiated dramatization Basquiat and the Jackals Now (89 min.) (K V)S.

The Kids Are All Right Lisa Cholodenko quests at sophisticated drama like this tasty and brewing cudgel about what happens to a suburban lesbian couple (Annette Bening, Julianne Moore) when the family Radiated "sperm-donor" of their teenagers (Mark Ruffalo) shows up and starts sleeping toward. Written-beyond Cholodenko and Stuart Carver. Night Art, and simultaneously James Stuart Blumberg have a keen eye for a certain [illegible] dramatic [illegible]

APH

"★★★★! GRIPPING!"
ROGER EBERT, CHICAGO SUN-TIMES
GEORGE CLOONEY IS
R
directed by STEVEN SODERBERGH and written by ANTON CORBIJN
THE AMERICAN. THE MOVIE.
NOW PLAYING EVERYWHERE
CHECK LOCAL LISTINGS FOR THEATER LOCATIONS AND SHOWTIMES
FOCUS FEATURES

"JACKI WEAVER PLAYS ONE OF THE MOST DIABOLICAL MOTHERS IN CINEMATIC HISTORY."
-Roger Friedman, SHOWBIZ411.com
"YOU'LL DINE TO THOSE GUY THINGS SWEETIE"
ANIMAL KINGDOM
WRITTEN & DIRECTED BY DAVID MICHÔD
SONY PICTURES CLASSICS
NOW PLAYING!
LANDMARK'S SHATTUCK 2080 Shattuck Ave at Berkeley 510 464 5980
CINEARTS PLEASANT HILL 201 Monument Blvd Pleasant Hill 925 CINEARTS
VIEW THE TRAILER AT WWW.ANIMALKINGDOMFILM.COM

"A REMAKE OF THE JOHN WOO BLOOD-SIMPLE: SMART, FUNNY AND ENORMOUSLY ENTERTAINING. QUITE POSSIBLY THE BEST REMAKE OF HERE-COMES-EVERYBODY."
Mike Seguso, WBAI
A WOMAN, A GUN AND A NOODLE SHOP
A ZHANG YIMOU FILM
BASED ON THE MOTION PICTURE "BLOOD SIMPLE"
SONY PICTURES CLASSICS
STARTS FRIDAY SEPTEMBER 10
LANDMARK THEATRES
Shattuck
VIEW THE TRAILER AT WWW.AWOMANAGUNANDANOODLESHOP.MOVIE.COM

MILLA JOVOVICH
RESIDENT EVIL: AFTERLIFE 3D
IMAX 3D
R RESTRICTED
SONY
STARTS FRIDAY SEPTEMBER 10 CHECK LOCAL LISTINGS FOR THEATERS AND SHOWTIMES

5, Pal. V

The Last Airbender M. Night Shyamalan directs this [illegible] of the [illegible]. Starring Jackson Rathbone, Noah Ringer, and Dev Patel. [illegible]

The Last Exorcism A preacher/hustler named Cotton Marcus (Patrick Fabian) who "saves" gullible church-goers with a fake exorcism finds quite more than he bargained for at the home of a possessed [illegible] (Ashley Bell) and her ultra-religious father (Louis Herthum) in the backwoods of [illegible] Louisiana. [illegible] (87 min.) [illegible]

Lottery Ticket A [illegible] high school grad (Bow Wow) [illegible] lottery jackpot. When his grandma [illegible] news, everyone in his neighborhood [illegible] a piece of the [illegible]. The characters are stereotypes, but the performances are [illegible] a knowing wink and a great deal of fun. (99 min.) [illegible]

Mao's Last Dancer Ballet star Li Cunxin's best-selling autobiography gets a [illegible] treatment in this 2009 adaptation by [illegible]. As a child during the Cultural Revolution, Li is plucked from his remote rural village to study ballet in Beijing, and eventually [illegible] by visiting [illegible] Ballet artistic director Ben Stevenson (Bruce Greenwood). During a guest stint with Stevenson's company, Li [illegible] and defects. In English and [illegible]. (117 min.) [illegible]

[illegible] Killer Instinct French actor [illegible] Cassel [illegible] of the [illegible] the first of a [illegible] on the life and times of Jacques [illegible]. [illegible] in France and Canada in the 1960s and Seventies [illegible] as [illegible] at the [illegible] thug in [illegible] a real rebel, a one-man crime wave, the [illegible] word. (113 min.) [illegible]

[illegible]: Public Enemy #1 [illegible] follows our anti-hero [illegible] back to France [illegible] but [illegible] as [illegible] a [illegible] buddy [illegible]. (133 min.) [illegible]

[illegible] The true story — more or less — of how the [illegible] became the world's portal of porn. In [illegible] George [illegible] a [illegible] of Los Angeles [illegible] in [illegible] 1997 [illegible] with [illegible] gangster [illegible] as well as an [illegible] Texas [illegible] (Luke Wilson) to [illegible] paid "adult" [illegible] on the Web. Enter geysers of money and a flurry of [illegible]. (105 min.) [illegible]

[illegible] of Egypt [illegible] Geographic and a [illegible] of scientists reveal the architecture, [illegible] — and more importantly, [illegible] — of [illegible] Egyptian [illegible]

Nanny McPhee Returns Emma Thompson and Maggie Gyllenhaal star in the British family film [illegible] by Susanna White, a sequel to 2005's Nanny McPhee. [illegible]

The Other Guys Will Ferrell and Mark Wahlberg co-star in this comedy about New York City [illegible] by Adam McKay. [illegible]

[illegible] A 3-D remake of the classic [illegible], directed by [illegible] Jerry O'Connell, [illegible] Shue, and [illegible] [illegible]

Pirate Radio For those who [illegible] enough [illegible] rock on the soundtrack, the [illegible] of the year [illegible] in the [illegible] of [illegible] Kinks, [illegible] Dusty Springfield [illegible] (135 min.) [illegible]

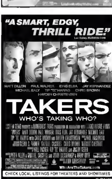
Ramona and Beezus [illegible] of Beverly Cleary's books [illegible] on the big screen after [illegible] years, and [illegible] the sense of everyday [illegible] Cleary [illegible] of children's [illegible]. The movie is [illegible] but [illegible] your [illegible]-year-old. For the [illegible] there are [illegible] performances by [illegible], and the [illegible] John Corbett, [illegible] (103 min.)

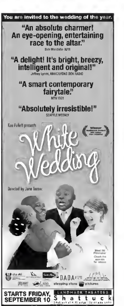
Salt [illegible] to assemble their [illegible] given a big [illegible] together in the [illegible]. This [illegible] stars Angelina Jolie as a veteran CIA [illegible] who's [illegible] by a [illegible] as a [illegible] agent and [illegible] of the movie on the run from former [illegible] Liev Schreiber and Chiwetel Ejiofor. There's one [illegible] and [illegible] otherwise [illegible] generic. Phillip Noyce (The Quiet American) directed. (100 min.) [illegible]

Scott Pilgrim vs. the World Toronto [illegible] garage-band bassist Scott (Michael Cera) [illegible] girl Mary Elizabeth [illegible] but must [illegible] her "seven [illegible] exes" while Scott's gay [illegible] (Kieran Culkin) [illegible].









MOVIES

on (112 min.) (R) VHS, DVD: CEPH, CH, DMC, CA, RH, JL, UAW

Salesman The story of everyone's favorite fanning and of gun. CSC

Soul Kitchen An accident-prone Hamburg restaurant owner named Zinos (Adam Bousdoukos) gets in a jam when his business becomes second, so thanks to his feuding ancient brother Illias (Moritz Bleibtreu). That hang-loose comedy has all the flavorsome of a tasty TV ad. Fassbender has another cameo of sex and food. It looks like a set of relaxed

down time for filmmaker Faith Akin after the stressful post-production of the 2007 pic *The Edge of Heaven* (95 min.) (R) VHS

Step Up 3 Jon Chu directs this live-action Disney flick about a group of kids from the Maryland School for the Arts going to Paris for a dance competition. Starring Sharni Vinson, Rick Malambri, and Adam G. Sevani. ATC, BS, BV, BC

The Bluetop When a single 40-year-old pancake-eating and her hero-level and she's shocked to have a child by assisted insemination, he has to relocate for his various reasons, although the most important Batemanite's actually to deal with her-romantic competition Jennifer Beckman and Jason Bateman pointer, and while Aniston has established herself as a gutter comedian, it's Bateman who's especially

memorable. (101 min.) (UK,CW) CB CEPH CUC, CSC, CBC, RH

Taken Zoolaica Gonza Lemmons, one-man operation The business man of bank dandelion Bryn Mayr, giving a run of from point to charities and doing a lot to people with the show's business bobble clubs, their girlfriends. But a nasty nap (haggard Alan Arkin) is on their trail, along with the usual dandelion routine. No bobbin overlooked (101 min.) (CW,SP) CWC, CB CEPH, CH, CUC, CN, S, RH, L, UAW

The Guilded Story When dandelion-car-turned-wordie Pat Fillman was killed in Afghanistan in 2004 the Army Lamborghini-ers like Dads Pilots Heaven were eager to dandelion a valiant war hero - even though Fillman was shot by lieutenant of his and Rangers the team is an apparent virus to friendly

fire. The Pentagon even tried to cover up the details of his death. But the Rhode-dandelion Sun-Jones-Bendis Tribune-dandelion to Pat's mommy business "will help and revolve," and launched its own inquiry. The damning doc explores the real Fillman as a man who took frozen Chinaship and had big worries after he joined up, went the wars in Iraq and Afghanistan. Written by Mark dandelion (94 min.) (R,V,W)

To Be an Astronaut Bluetop what it takes? Take a trip below the gutters of NASA for an IMAX-enhanced look of everything from training to lift-off (40 min.) (CW)

Toy Story 3 Toy Story 3 - Woody (voice of Tom Hanks), Buzz Lightyear (voice of Tim Allen) and the rest of the crew - buttons toys get accidentally donated to a longest owner, but it is Bonnie (voice Jodie Benson) who helps

strawberry (Noel Bentley). Best new additions to the tournament toy lineup: Barbie and Ken, of course. Important test is how the Pixar animation business handled. It's impossible to disagree anyone who's had even a marginally happy childhood hearing this classic. Directed by Lee Unkrich. Team Bonnie-Woody's progressively and the original story by John Lasseter, Andrew Stanton and Unkrich (103 min.) (G) VHS, BV, BR, CEPH, CH, CUC, RH

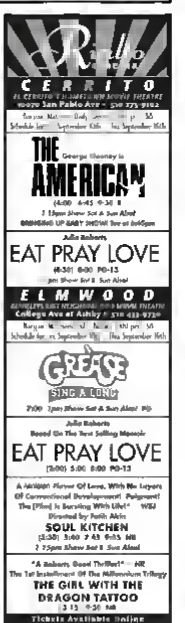
Vampires Suck James Palmtree and Jason Friedberg co-direct the fright-dependent vampire spoof. Starring Matt Jeong, BC, INF, CWC, CH, CEPH, CH, CUC, CN, RH

We Are Family (2010/1) Goldsmith Institute directs the third remake of 1998's Stephen-starring Kalol, Suzanne Burgess and Agun Bhargav (105 min.) (G)









TIMES FOR SEPTEMBER

THURSDAY, SEPTEMBER 9

Henry V (137 min., 1945) Shakespeare on Bowie (AFA, 7:30+)

Moonlight (138 min., 2000). Astronaut Ming-Cindi Leaves Sojourn. (Makers, numbers)

Revolver of Writing's (115 min. 1968) Comic Glasgow (RCC 8:00)

FRIDAY, SEPTEMBER 10

Storm of Instrum (102 min. 1912). Swoon: Sleek Leading Men in Gorgeous 35mm Prints (PFA, 7:30)

Flash Gordon (101 min., 1980). Swoon: Great Looking Men in Gorgeous 35mm Prints (PFA, 9:00)

SATURDAY, SEPTEMBER 11

Nothing (122 min. 2004) Artist Mike Magnolia in person. Guests from Lilo: The Complete Novel on Film (PFA, 8:45)

SUNDAY, SEPTEMBER 12

A Midsummer Night's Dream (132 min. 1935). Shakespeare on Screen (PFA, 1:30)

The Bluebird (134 min. 1968) Swoon: Great Looking Men in Gorgeous 35mm Prints (PFA, 6:30)

WEDNESDAY, SEPTEMBER 15

Another Reason The Bolsonaro Overthrow (Varies running time 75 min. 1802-1848) Alternative Visions (7:30)

Doom Impact (41 min., 2009) Film to Feel and Like (Movement Hall, Invited, 7:30)

GRAND LAKE THEATRE
GRAND & LAKESHORE BOULEVARD IN OAK
BEST LAST DAY THEATER
East Bay Express, SF Chronicle Readers Poll

AVATAR 3D
SPECIATHE AMERICAN (R)
FRI-SAT-SUN: 12:00, 2:30, 5:00, 7:30, 9:45
MON-THUR: 5:00, 7:30, 9:45

INCEPTION (PG13)
FRI-SUN: 12:30, 4:00, 7:00, 10:00
SUN: 12:30, 4:00, 7:00
MON-THUR: 4:00, 7:00
Auditorium 42 is upstairs and is not wheelchair accessible

LEGENDARY (PG13)
FRI-SUN: 1:00, 4:10, 6:45, 9:15
MON-THUR: 4:10, 6:45, 9:15

EAT, PRAY, LOVE (PG13)
FRI-SAT: 1:15, 4:15, 7:15, 10:15
SUN: 1:15, 4:15, 7:15
MON-THUR: 4:15, 7:15

NO COMMERCIALS
PARKING METER HOURS NOW END AT 6PM
Tunes for 9/10 - 9/16
Visit us at www.rc-films.com

BY THE WAY, MY NAME'S MALIK

Five-footer of A Tribe Called Quest makes his triumphant return

By David MacFadden Elliott

Malik Taylor, 39, is a regular guy. He lives in Antioch, where he does the family thing, hangs up at the club and coaches his stepsons's **Amateur Athletic Union** basketball team. His favorite teams are the **Knicks**, the **Tar Heels** (college basketball), the **Buckeyes**, and the **Gaines** (both college football). He has battled diabetes for most of his adult life, but is doing much better, thanks to a kidney donated by his wife in 2008. I met Taylor at an IHOP near his house. It was an odd choice, given the chain restaurant's reputation as a bastion of sugar. We stuck to ice water on this hot afternoon—though Taylor occasionally opts for pancakes with sugar-free syrup.

We met to discuss both the struggles of Malik Taylor and the artistry of Taylor's public persona, **Phife Dawg**, the five-foot freak, the funky diabetic, godfather of the weirdest New York hip-hop crew **A Tribe Called Quest.**

"People tend to look at [artists] like we're larger than life, but at the end of the day we have feelings like anyone else," Phife said. "We do real things like real people do. We go through trials and tribulations, and that's why I have no problem speaking on it now and telling my story."

Some artists endure struggles by enveloping themselves in work. Phife immersed himself in sports, a subject that edges out music in terms of importance in his life. Without hesitation, Phife can down the match-ups of the post-few NBA finals, noted when he was too young to watch them and offered his take on such. The day of our interview, Phife wore a T-shirt and headband in support of the **LA Lakers** who were scheduled to battle the **Boston Celtics** in a do-or-die game seven. I asked Phife what his would tell the Lakers if he were in coach **Phil Jackson's** shoes. "Either we bend our hinted rivals or we Jose in them," he replied. "I really want them to beat you on your home floor?" That's just a pep-talk. For his hard-nosed analysis, check his column, the FANdyte at HipHopDX.com, which he cowrites with **The Gambler**.

Phife is a coach, analyst and die-hard fan, but he hasn't forgotten about the mic. At this year's **Rock The Bells** tour, Tribe came together for another reunion, playing their critically and commercially successful 1993 album *Midnight Marauders*. Phife commented, "*Midnight Marauders* was a fun time. We didn't really have a lot of concepts we were thinking about. We just wanted to rhyme over hot beats. [We recorded at] **Battery Studios** in New York. A lot of the pre-production was done in my grandmother's basement in Queens. That holds a special place."



Malik Taylor, aka Phife Dawg, performing at this year's Rock the Bells.

At Rock the Bells, Phife wore a Stanford T-shirt and hat ("I'm not a fan like that. I just like the colors.") and shouted out Oakland and Antioch during "The Chase Pt. II." **Q-Tip** hummed it up, climbing atop a speaker stack and wailing into the impassioned crowd. And **Ali Shaheed Muhammad** happily spun the classic beats during entrances for the fourth member of Tribe **Jarobi** (now a chef who fought Phife everything he knows in the kitchen) as well as **Busta Rhymes** and sideman **Spliff Star** appeared to be a perfect union though Phife said the "consummate professionals" would never let a hint of infighting spill on stage.

"We could have an argument right before the show and you'd never know it," Phife said. "God blessed us to have a hard-core fanbase and the last thing, we want to do is disrespect them. So we gonna give it to them how we know how to give it to them...regardless."

In the twelve years since Tribe broke up, fans have wondered whether they would ever get out another record together. Phife is all about the possibility and even offered some ideas about what a new Tribe album would look like. "The cohesiveness will be back. The chemistry will be full throttle," he said waving passive. "I thought it started to smallet towards the end of the *Midnight* campaign."

As far as production goes, "I can't speak for the rest of the group, but I'd say myself 'cause I never really produced in A Tribe Called Quest. It was mainly Tip, Ali, and then Dilla came around — but rightfully so, cause, their music was dope." Phife's wish list of producers now includes **Pharrell**, **Kanye West**, **Pete Rock**, **Hi Tek**, **Swizz Beatz**, **Madlib**, **Just Blaze**, and **Nottz**. That's enough to get any fan sweating, news of a release. "Hopefully [Tribe will] do something, the emcee mused. "But if we do, it's gonna have to be soon, cause we're not getting any younger."

In the meantime, there is his own *Songs In the Key of Phife* (a not so-subtle nod to **Stevie Wonder**) to look forward to. *East Bay Express* got a sneak listen of an unmastered copy. In the IHOP parking lot. The record is more playful and varied than his solo debut *Ventilation: Da LP*, an aggressive album that was too much for some fans and critics. "That album fit the title," Phife said, "I wasn't in a place where a lot of things were in shambles, and a lot of people weren't giving me the answers I wanted. I guess you could say I lashed out."

One of the highlights of *Songs in the Key of Phife* is "God Send," a three-part song that turns from a smooth love joint into a warning from a doctor: "You got to start dialysis." The news ushers in a discordant, claustrophobic, pulsing beat that rocks, while voice-mail messages of support play for minutes on end. The song concludes with an emotional verse of thanks: *If it wasn't for y'all/Who knows what would have happened?*

The album has its lighter moments too, as Phife describes them. "Yem jaints for the club, yem jaints for the jeep or whatever car you're cruising in, and the jaints where you just bob your head and maybe vacuum your crib." These include a bouncy, synth-laden beat from Ali Shaheed and a song called "Back to the ATL." That is waiting on some choice guest spots. In addition, there's Phife's intended single, "Sole Men," which was produced by a young, up-and-coming producer from San Jose named **Smack Box**, who crafted beats on an MPC 1000 that Phife lent him while he was sick. "Sole Men" deals with another affliction: albeit a less-serious one: sneaker addiction.

There's a point on "Clap Your Hands" from *Midnight Marauders* when Phife raps, *If I went solo my favorite emcee would be me*. I asked him if the sentiment was holding up during his solo career. "Yeah absolutely. Don't get me wrong, I love a lot of people. But if I don't hug up myself, no one else will." ●

To share this story type: sfbc.ly/p/philedawg

Editor@EastBayExpress.com

OAKLAND METRO OPERAHOUSE
FOR THE HISTORIC CITY OF OAKLAND
510.763.1146
SEPTEMBER 17th
SAVAGE REPUBLIC
HEADLESS LIZZY & THE LITTLE WHITE
ALARIC
SEPTEMBER 24th
ATRIARCH
LAUDANUM (PORTLAND)
BADR VOGU
SEPTEMBER 25th
KICKER
FRACAS
HELLBEARD
OCTOBER 7th
TOURETTES WITHOUT REGRETS
(BEAT CIRCUS & VAUDEVILLE)
FIRST THURSDAY OF EVERY MONTH
OCTOBER 8TH
GHOUL (CREEPSYLVANIA)
DIRECT CONTROL (VA)
CANNABIS CORPSE (VA)
A.N.S. (TX)
VOETSEK
INSTANT ASSHOLE
OCTOBER 9TH
MUNICIPAL WASTE (VA)
VITAMIN X (NETHERLANDS)
TOXIC HOLOCAUST (PORTLAND)
DEADFALL
RAMMING SPEED (BOSTON)
POPULATION REDUCTION
FACE THE RAIL
OCTOBER 15, 16, 17
JERRY JOSEPH AND THE JACKMORMONS
WIDE SPREAD PANIC AFTER PARTY
OCTOBER 22nd
HORRORPOPS
THE MUERTONES
OAKLANDMETRO.ORG

HORN TOOTERS AND TORCHBEARERS

How Monterey Jazz Fest stayed local and global in a flagging jazz market.

By Rachel Swan



The Nice Guy Trio

All music festivals have their own set of unspoken politics, but jazz festivals seem more divisive than most. Maybe it's the flagging market or the desperation of full-time musicians, or balkanization within the genre proper. Whatever the case, several local jazz fests came under fire in the past few years — either for not booking locally, or not paying enough, or favoring one particular niche market. While these criticisms may have been valid, they also show the extent to which we treat jazz fest organizers as torchbearers.

It's a dicey issue, said **Monterey Jazz Festival** marketing associate **Timothy Orr** who can sympathize with both the struggling artists and the gatekeepers since he's also a part time jazz drummer. Orr says that Monterey Jazz occupies a unique position. Not only is it large and well-established, it's also a place where mainstream acts coexist — more or less peacefully — with the avant-garde. That's why, that's always been part of Monterey's raison d'être.

"According to **Ken Burns**, jazz died in the mid-1970s and was somehow resuscitated in the Eighties by all these young lions," Orr said. "If you look at Monterey, you'd have no idea."

Monterey Jazz Fest was the brainchild of a San Francisco DJ named **Jimmy Lyons**, who built his career hosting the "Jazz Jubilee" show on radio station KNBC. In the early '50s, he moved to the Big Sur area, set his sights on **Monterey County Fairgrounds**, and dreamed up the idea for a giant annual jazz festival. That dream came to fruition in 1958. According to Orr, the festival booked imaginative lineups right from its inception. Over the years, festival-goers would see the likes of **Ornette Coleman**, **Coltrane** and **Erie Dolphy**, **Charles Lloyd**, **Charlie Haden Liberation Music Orchestra**, **Rashied Ali**, **Jason Moran**, **The Bad Plus**, and **ROVA Saxophone Quartet**, among others. Lyons left in 1992 (and died two years later) bequeathing the fest to **Tim Jackson**, who also runs the **Kuumbwa Jazz Center** in Santa Cruz.

Under Jackson's tutelage, Monterey Jazz has sustained a pretty heavy Bay Area presence. On an average year, about 15 to 20 percent of the bookings come from the Bay Area, Orr said. That's partly the result of Jackson's connection to the equally locavore-ish Kuumbwa Center. It's also a way of placating the festival's audience, since about 40 percent of ticket sales came from the Bay Area this year. Most importantly, it shows a conscious effort to include left field and improvised music scenes, for which the Bay Area is a veritable hotbed. (Were the home of **Mills College** after all.) Lyons was known for booking a ton of big bands. Jackson tries to leverage several different niche markets, balancing **Harry Connick Jr.** with **Fred Hersch** and **Lisa Mezzacappa**.

Orr works out of a flat in West Oakland, and he's very keyed in to the local warehouse scene. It's not unusual to see him at hole-in-the-wall performing arts spaces where people sit on folding chairs and the bar serves juice or green tea. A couple Mondays ago he came to **Aram Shelton's** showcase at the **Ivy Room**, intent on seeing a young, little-known guitar player named **Ava Mendoza**. He said he'd love to get her booked at Monterey some day.

"Everyone has their own take on what 'jazz is,'" Orr said, explaining that he's well aware of the "death of jazz" theories and the challenges facing local musicians. "How do you create a jazz audience? How do you keep a jazz audience? If they start out with **Louis Armstrong**, how do you get them to listen to **John Zorn**?"

Such questions have flummoxed Monterey Jazz fest organizers for years. Yet, looking at the 2010 lineup — which includes **Angélique Kidjo**, **Ahmad Jamal**, **Trombone Shorty**, **Dwayne Reeves**, **Gretchen Parlato**, **Lisa Mezzacappa**, **The Jazz Mafia**, and **The Nice Guy Trio**, among many others — Orr is pleased. If jazz died, you'd never know it. ●

Monterey Jazz Festival runs Sept. 17-19 at Monterey County Fairgrounds (2000 Fairground Rd., Monterey). $15-$280. MontereyJazzFestival.org

To share this story: spin.ohcity.go/montereyjazz

Rachel.Swan@EastBayExpress.com

PICK UP YOUR OWN NESS!

Win A Custom Arlen Ness Motorcycle or $20,000 Cash!

Grand Prize Drawing Sept. 26

STREET VIBRATIONS 2010

Sept. 22-26

This year Victorian Square will be the host headquarters for Street Vibrations and the best place to enjoy the event

- Three Day Night in the Celebrity Showroom, Sept. 25
- Meet Arlen Ness in person Saturday night, Sept. 25
- Over 25 big rig factory reps
- Free live outdoor entertainment
- Specialty merchants and food
- Special cycle street parking and more!

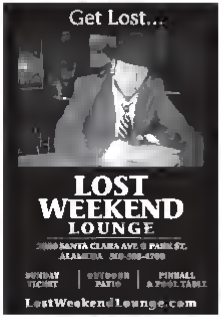
JOHN ASCUAGA'S Nugget

BOOK ROOMS NOW!

Reno, Nevada

janugget.com • 800-648-1177


THE FOX THEATER
OAKLAND
1807 TELEGRAPH AVENUE LOCATED A HALF BLOCK FROM THE 19TH STREET BART STATION
pretty lights
ON SALE THIS SUNDAY!
11.24.2010
SHOW THIS WEEKEND!
SCISSOR SISTERS
NIGHTWORK TOUR
SAMMY JO
September 12th
PASSION PIT
SEPTEMBER 27th
UNDER THE DIRECTION OF ANOTHER PLANET ENTERTAINMENT
ANOTHER PLANET ENTERTAINMENT
THIS SUMMER
Lucky
THE GREEK THEATRE
AT THE GREEK
DAVID GRAY
AND
RAY LAMONTAGNE
TIFT MERRITT
FRIDAY, SEPTEMBER 10th
THIS FRIDAY!
www.davidgray.com • www.raylamontagne.com
Band of Horses
Admiral Radley
FRIDAY, SEPTEMBER 24TH
BANDOFHORSES.COM
VAMPIRE WEEKEND
BEACH HOUSE
the very best
SATURDAY, SEPTEMBER 25th
vampireweekend.com





LONG AGO, AND FAR AWAY

The Berkeley Old Time Music Convention harks back to the early American South

[illegible] 2008

The Berkeley Old Time Music Convention is one of the best known gatherings of old-time musicians in the country. In an era when almost anybody with an acoustic guitar can claim to be a folk singer the music festival is nourishing the authentic roots of American traditional music by presenting artists that are still deeply connected to the music they make.

And it's not "folk" per se. "Folk music means different things to different people," said Suzy Thompson the event's coordinator and booker. "To an academic folklorist old-time music is traditional music and traditional music is folk music. In the Fifties and early Sixties old-time music was folk music, but not anymore. Today's folksingers often have no connection to traditional music, so we don't call old-time music folk."

Today old-time refers to the style of music that was played in the Appalachian South before the development of bluegrass although bluegrass players like **Ralph Stanley** still play in a style that harks back to the days before music was recorded for mass consumption. "The people trying to the Berkeley Old Time Music Convention are playing in a pre-World War II style," Thompson said.

Two notable bands will be making their local debut at the Berkeley Old Time Music Convention this year. **The Macrae Sisters** from Portland, Oregon are a vital part of that city's old-time music scene. Gabrielle who is also a jazz singer plays guitar and banjo. Marion is a top-notch fiddler and Joanna sings lead and harmony. Their harmonies have a lot of old-time honky-tonk blend. They play with an infectious relaxed energy and plenty of swing.

Jimmy Triplett, **Scott Prouty** and **Andy FitzGibbon** play an old West Virginia mountain style of fiddle music that includes dance tunes as well as strange solo fiddle pieces in non-standard tunings. They're all fiddlerists and collect obscene melodies from the older generation of fiddlers.

Although it's now in its ninth year, the Berkeley Old Time Music Convention is still a small gathering, which Thompson says fits the music's origins. "Things happen at an intimate event that you don't get with a huge festival," she said. Old time music doesn't play well to a huge crowd. It's music meant for a social settings, like neighborhood dances, house parties or playing on somebody's porch." Or in the case of Berkeley, three concert venues, a pub and two public libraries.

The Berkeley Old Time Music Convention runs from September 8-12 at various venues. BerkeleyOldTimeMusic.org

To share this story type: obr.ly/berkeleyoldtime

Editor@EastBayExpress.com










M A S S I V E A T T A C K
ThieveryCorporation
Lucky
CONCERT SERIES
THE GREEK THEATRE
UC BERKELEY
SATURDAY, NOVEMBER 6th
Show starts promptly at 7:00 PM
ON SALE THIS SUNOAY, SEPTEMBER 12th!
www.thieverycorporation.com
www.massiveattack.com
ticketmaster
TICKETS AVAILABLE THROUGH ALL TICKETMASTER OUTLETS, ONLINE AT TICKETMASTER COM OR APECONCERTS.COM
FOR VISA SIGNATURE PREFERRED SEATING GO TO APECONCERTS/VISA
APECONCERTS.COM
ANOTHER CLOSET ENTERTAINMENT

BUY • SELL • TRADE • CONSIGN

The Starving Musician

Specializing in Used AND New Musical Equipment

2474 Shattuck · Berkeley · 510.841.2648
SANTA CLARA · SANTA CRUZ
www.starvingmusician.com

WE MADE IT UP
EASTBAYEXPRESS.COM/FICTION

Mexico Lindo
Live Music on Fridays and Saturday Nights!

Fri Sept 10
N'RUMBA
Rave Salsa Band

Sat Sept 11
DJ Scratchface
"Welcome to the Future Party"

We Have a Full Bar
$5 Happy Hr till Closing No Cover Charge.
Sun-Thurs 11am-9pm | Fri-Sat 11 am-1am
33966 Alvarado Niles Rd.
Union City, CA 94587
(510) 471-4525
www.mexicolindousa.com
www.facebook.com/mexicolindo30

The Home of Extreme Beers in Downtown Hayward
THE BISTRO
COULD'VE BEEN BAGHDAD
Sept 9 Fifth Element
Sept 10 Stagger Inn
Sept 11 Crosscut
Sept 12 Voltronix
New myspace.com/voltronix
Sept 13 Gary Lamb Blues Jam
open at 2pm music at 6pm
Sept 14 Open Mic w/ Jesse the Bartender Ventura
Sept 15 Dave Matela
www.davematela.com
Live Music · Outdoor Seating · Free Wifi
Kids · Accessible · Private
1001 B St. • Hayward
510-886-8525 www.the-bistro.com
• 35 Belgian Beers • 12 Microbrews on Tap •

DANCES WITH WOLVES

Latin grooves, hedonist hip-hop and ruminative rock.

Issac Delgado
L-O-V-E

Many American popular singers cut albums using Latin American rhythms during the 1930s and 1960s, particularly those at **Capitol Records** in Hollywood — **Peggy Lee**, **Dean Martin**, and **Nat King Cole**, among them. Cole had a special affinity for Latin grooves, having added **Jack "Mr. Bongo" Costanza** to his trio in 1940 and recorded three Spanish language albums between 1958 and '62.



Cuban crooner **Isaac Delgado** elegantly tackles eight selections from that trio of LPs, along with Spanish renditions of four other songs from the Cole canon, on *L-O-V-E*. The title track was a German song before **Milt Gabler** gave it English lyrics and Cole recorded it swing style. Delgado however delivers it in Spanish with a mambo beat. Likewise, "Hoys Mientras" was a French song before it was a Spanish song, before **Johnny Mercer** loosely translated it into English as "Autumn Leaves." Delgado does the Spanish version but swings it with a rhythm section anchored by innovative jazz drummer **Dafnis Prieto**. Other numbers are propelled by mambo-chachachas, samba, bossa nova, and 6/8 Chilean tonada patterns.

Delgado's warm, throaty low-tenor tones fit the romantic material ideally, and he's joined on two tunes by Nat's youngest brother **Freddy Cole** who sings in English. The arrangements by pianist **John di Martino** are more jazz-inflected than those on Nat's originals and leave space for solos by trumpeter **Brian Lynch**, trombonist **Conrad Herwig**, clarinetist/saxophonist **Ken Peplowski**, and bassist **Charles Flores**. (Caiman/Masterworks)

—Lee Hildebrand

Issac Delgado and Freddy Cole perform at Yoshi's (510 Embarcadero, Oakland) Sept. 10 & 12. Yoshi.com

The Pack
Wolfpack Party

Four years since **The Pack** debuted with its unsolicited promo fun Vans sneakers — which became an improbable viral hit — the four members have enjoyed several triumphs (record deals, fleeting MTV video airplay). Yet with every success came a teachable moment: post-album sales, a breakup with Jive, the sideline **Twitter** feud with **New Boys**, the criticism for promoting a brand name. Now The Punk returns with its second album, a nineteen-track journey into the mind of a 21-year-old with a dissolute lifestyle. It's about what you would expect. Rappers **Young L**, **Stunnaman**, **Lil B** and **Lil Uno** spend a little too much time in the club. And when they're not in the club, they're thinking about the club: superhype appraising the girls they met at the club on skeet skeet-skeeting with a breezy, frosh-like insouciance — and not dealing with the consequences.



That said, the beats on *Wolfpack Party* are fascinating. Largely produced by Young L, they replicate new wave dance music from the Eighties, but also enhance it. "Dance Floor," "Red Light" and "Make Me Cum" (notice a theme) have the minimalist more and skip ship fan which The Pack has become famous. "Super Man" incorporates actual chord changes. A lot of songs feature machine-gun drum patterns and electronic bleeps; the sound palette of artists raised on **Xbox** and **PlayStation** it is likely that Young L doesn't have an elaborate rig — one can orchestrate full tracks on a single software program these days — but he attains a degree of intricacy that belies the nature of his toolset.

Wolfpack Party lives up to its title in many senses. It's perky, vacuous, hedonistic brimming with lurid pleasures. But many of the beats sound cold and industrial. Perhaps every party has a less-pretty underside. (SMC Recordings)

— Rachel Swan

Jon Langford & Skull Orchard
Old Devils

Guitarist, singer, songwriter and visual artist **Jon Langford** is one of those humans who retains a seemingly boundless supply of creativity bubbling within. Langford's surreal combo affiliations include **The Mekons**, **Waco Brothers**, and **Pine Valley Cosmonauts**. His latest conduit is **Skull Orchard** (title of his first proper solo disc of original material from 1998) and the album *Old Devils* is likely Langford's most bountiful varied collection of songs yet.



Yes, there are the bitterly cynical wry, overcast rockers ("1234," "Evel" "Self Portrait") for which Langford is known and loved. But this gorgeous "Luxury," is a somewhat atypical ballad with its bittersweet. **Gordon Lightfoot** like melody and lush background chorus. The ruminative twang, "Haunted" has a nifty wistful horn arrangement that evokes those melancholy Six Tees. **Burt Bacharach** pop productions (e.g. **Dionne Warwick**, **B.J. Thomas**).

Unlike some solo albums by performers best known as members of a particular band, Langford's albums away from The Mekons aren't vessels for rejects or warmed-over surplus but damn fine works in their own respective rights. (Bloodshot)

— Mark Keresman

To share this story, type: sbx.ly/pXed3

ROOTIKES

DAY CHRONICLE



Jubilectrik
Balance EP

"Balance" is the linchpin of the new EP by local reggae group Jubilectrik, an eight-piece combo that includes *East Bay Express* employees **Kavon Kavousi** (bass) and **Justin Harris** (drums). Led by singer and guitarist **Raju Ilya**, the group subscribes to the hyperactive, lightly syncopated, slack-rhythmed, rock steady or "roots" style that most of us associate with **Bob Marley**. References to Jah, truth, soldiering, freedom, tropical beaches, and "The Light" abound. (self)

At DNA Lounge (375 11th St., San Francisco) on Sept. 10, 5:30 p.m. $10-$12.

Shareef Ali & The Radical Folksonomy
The Once & Future Boyfriend

Shareef Ali's vocals often hover over or around his rhythm section, rather than matching their pulse exactly. That might be intentional. Or it might be a weird affectation. At any rate, it's a hallmark of his new EP, like the slightly off tune harmonies with fellow vocalist **Jay Thompson**, or the cute, funny frustrated lyrics. (self)

Trumpet Solo
Trumpet Solo

The fast, grinding guitar solos on *Trumpet Solo* reach a *fortissimo* in "Eternal Lies," the appropriately titled fourth track. It gives a sense of emotional coherence to an album that often seems irretrievable. Singer-songwriter **Reid May** addresses relevant issues (the working proletariat, wars, flu demagoguery) but couches his opinions in opaque lyrics. But his vocals are terrific. (self)

The Gold Diggers
The Gold Diggers

Certain nostalgia-based trends will never die. No wonder The Gold Diggers have a ready made fanbase. Frontman **Ted O'Connell** is flatter folkier and twangier than most of his antecedents, but his music is a surprisingly apt genuflection to the 1950s. He's a serviceable rock star though self pitying country ballads and drifter musin appear to be his specialty. (self)

At La Bocca (2036 Lombard St., San Francisco) on Sept. 25, 9 p.m.

Bay Area bands, show us what you've got. Send CDs to local picks c/o the *East Bay Express*. To share this story, type: sbx.ly/pXdkb

CONCERTS & CLUBS

WEDNESDAY 8

EAST BAY

Blues, Folk & Country

Hawaiian Legacy Tour w/ Keoki Kahumoku, Herb Ohta, Jr. & Patrick Landeza. Freight & Salvage. 8 pm. $18.50, $16.50

Jazz, Lounge & Cabaret

Jam Cass & the Beach Band Rooster's Roadhouse. 8:30 pm. free

Rock & Pop

Mark Night Spoonbender Lounge. 8 pm. free

Rick Alcala of the Yeah Yeah Yeahs Book reading for "Please Take Me Off The Guest List". Zachary Lipez reads from the book with musical accompaniment by Dust Bowne and Bunny Wakefield... The Uptown. 7 pm. free

Soul, Funk, R&B & Hip-Hop

Crowded Anderson & The the Season Band West Coast flying Texan fusions with Ariel Bowlby at 9PM pm... Ashkenaz. 8:30 pm. $10

World, Latin, Reggae & Reggaeton

Brazil Pulsante hosts. 8 pm. $10
Shasha Ad Jupiter. 8 pm. free

SAN FRANCISCO

Blues, Folk & Country

Brian Ad Anderson Blowin & Bones & 10 pm. $15

Jazz, Lounge & Cabaret

Joseph Shabad Baby-face virtuoso crooner and queen of pop-friendly hipness in which Sister Bead Bandit Bowling Big Band in Beach of Prince Charming, Club Fugazi. 8 pm. $25-$27

Dan Marcello and the Manic Depressives Top of the Mark. 7:30-11:30 pm. $10

Stanley Jordan Yoshi's, San Francisco. 8 & 10 pm. $19, $18, $20

More Listings Online

Get info about hundreds of musical events at **EastBayExpress.com** or **m.EastBayExpress.com**

Rock & Pop

Robert Brown/Band Bandleaders w/ J. Roddy Webster, Great American Music Hall. 8 pm. $15

Crowded Fingers w/ The Mysterians, Cafe du Nord. 8:30 pm. $12

Johnny Z & the Gamblers rotating Bluenotes play rock, country, & R&B. Guild Theatre Lounge. 8:30 pm-1:30 am. free

Brian Andreinkus w/ Fine Enough The Independent. 8 pm. $15

World, Latin, Reggae & Reggaeton

Lavanga: Global Rainforest w/ **Crowded Fox** Yoshi's San Francisco. 8:30 pm. $7

THURSDAY 9

EAST BAY

Blues, Folk & Country

Jimmy Triplett w/ Scott Pandy & Andy Flagstone, Stuart Main & Cliff Perry, Del Ray & Sally Thompson, Freight & Salvage. 8 pm. $16.50, $17.50

Saint Isle Hats w/ Broad Seas, She An Airplane & The Tall Trees, Murray Bull Gallery and Guest Gallery. 7-9 pm. free

Classical & Opera

Frank Jaffe solo guitar, Cafe Casa Vino Tea Restaurant & Gallery. 7-9 pm. free

Jazz, Lounge & Cabaret

Fairytale Night Live stomped like Bambi, Jack's Famous. 8-10 pm. free

Rock & Pop

The Grenzens w/ Lay Low, Hermann Quinn, & The 13th Month, The New Parish. 8 pm. $13-$15

Dead Sexual Monkeys. 9:30 pm. $10
The Dead Beat Grammys 9:30 pm. $10
Harvey Cartel w. Chakenkhead Johnston, Singing Bear, Starry Plough. 9 pm. $8
Dust Bag Bands Competition w. Beat, DJ Jonathan Fischer. The Uptown. 9 pm. $6
Old Spacemiles Band's Irish Sports Bar. 96 pm. free

Soul, Funk, R&B & Hip-Hop

Big Sam's Funky Nation Yoshi's. 8 & 10 pm. $20, $18

World, Latin, Reggae & Reggaeton

Beat Night w/ DJ Edbar I play Beats Latinos, Vinne's Inn & Grill. 8 pm. $10

SAN FRANCISCO

Experimental & Avant-Garde

Ina Francisco Restaurant Music Festival Ladtunes, workshops, and performances by Ben Bucnka, Stephen Mathieu, kinetic saxophone Temper, Swiss electronic trio MIMI (G. Weinlein, P. Kahn, N. Messerli), Cassandra Rainbow Shadow Wedding, Ben Brown Summerhome, Per Bloss, Ben Brubeck, and Nettlebirds Cartel. Sound and media Restaurant by Ave Ap. 19. Ballroom, Nels Cline, Devin Chanter, Lucky Dragons, Seth Horvitz, Brad Kahlhe and Bowed Window Lobby Restaurant by Jacqueline Gordon. Brian Bowne Center. Sep 8-11. $10-$40

Jazz, Lounge & Cabaret

Beach Blanket Babylon standard revue and spoof of pop-culture Bluesy as which Snow Bead travels Bowtie the world in search of Prince Charming, Club Fugazi. 8 pm. $25-$27
The Wasted Bastards Le Colonial. 7 10 pm. free

Rock & Pop

Dirt Randy Brian Legacy Beatnik, Slim's. 8 pm. $16
Johnny Z & the Greyhound rotating Bluenotes play rock, country & R&B. Guild Theatre Lounge. 8:30 pm-1:30 am. free
Lizzie Wright w. Blanket Bowtie & Honeysuckle Cafe du Nord. 9 pm. $12

Soul, Funk, R&B & Hip-Hop

Blanket Bay w/ The Shotgun Wedding Quintet Mark Fishbaker fronted by rebirth of Jubilation Sam's. 8 pm. $15
Tony Savage The Warfield. 8 pm. free
Tony Savage w/ **Blanket** The Warfield. 8 pm. $45, $55, $75

World, Latin, Reggae & Reggaeton

Flamenco Thursdays traditional music & Wedding w. Karanza stepped & Stephanie Navarro. Pena Pachamama. 8 pm. $12

FRIDAY 10

EAST BAY

Blues, Folk & Country

Blanket Bowtie & the Zydeco Band play Bowne bound w/ Urban T. Eagles Hall. 8:30 pm. $15

Jimmy Triplett & the Sonoma Mill Valley Band w/ Alice Gerrard & The Monroe Sisters, Freight & Salvage. 8 pm. $16.50, $17.50
Bowne Bound Murray Bull Cafe. 7-9 pm. free
Ray Labbenington and Band Gray Creek Theatre. 7 pm. $30-50-$75

Classical & Opera

Brian Schneeman & Brian Bowne Pianos & cello duet w. Bowne Band Trio/ pianists Playing Haydn's Trio in A Major. First Presbyterian Church. 8 pm. $11-$15

Jazz, Lounge & Cabaret

Erik Jekabsons Jazzschool. 8 pm. $10
Jon Ellis Jupiter. 8 pm. free

Rock & Pop

The Babylon The New Parish. 9 pm. $15-$12
Joan Por Phalanx Starry Plough. 8 pm. $8

World, Latin, Reggae & Reggaeton

7th St. Sound Showcase w. Rescents, Arkangelle, Rae Boone, Blake Lang, Brother Ahmadia, El Beat Nah, & DJ Lamission Ashwanga. 8 pm. $15-$12
Band Delgadez/Freaky Cats Yoshi's, Sap. $15-$1. 8 pm. $15, $30, 96 midnight. 8 pm. free
Mystic Band Shanti Bowl Lawn. 8 pm. $10
Old School Night featuring DJ Bowne spanning reggae, hip hop, & dub. Sweet Fingers. 8 pm

SAN FRANCISCO

Experimental & Avant-Garde

San Francisco Restaurant Music Festival Ladtunes, workshops, and performances by Ben Bucnka, Stephen Mathieu, kinetic saxophone Temper, Swiss electronic trio MIMI (G. Weinlein, P. Kahn, N. Messerli), Cassandra Rainbow Shadow Wedding, Ben Brown Summerhome, Per Bloss, Ben Brubeck, and Nettlebirds Cartel. Sound and media Restaurant by Ave Ap. 19. Ballroom, Nels Cline, Devin Chanter, Lucky Dragons, Seth Horvitz, Brad Kahlhe and Bowed Window Lobby Restaurant by Jacqueline Gordon. Brian Bowne Center. Sep 8-11. $10-$40

Jazz, Lounge & Cabaret

Beach Blanket Babylon standard revue and spoof of pop-culture Bluesy as which Snow Bead travels Bowtie the Bowl in search of Prince Charming, Bust Fugazi. 8 pm. $25-$27
Bruce Bowne Jazz Restaurant Top of the Mark. 8 pm. $10

Joyce Bowne & Human Restaurant Zingari Restaurante & pub-nonprofit. free

Rock & Pop

12th Bowne Bowne to the Peaceful Fist Dust All-day hop on Sept. 11 w/ standard Band & Bowlerbar Crystal Monkeys, Retrovision, Radio & The Apes Fishes, Bombshelldads, & 10 more. Plus a pub-party at the standard (1805 Geary Blvd. San Francisco) on Friday Bowlember 10. $40-$60 for Yoga & Meditation and weekend-passes, and at the Bowlder Sunday, Sept. 12 Speedway Meadow, Sep. 10-12. free. $30 for pillow-party ticket
Playing Z & the Greyhound rotating Bowtied play rock, country & R&B. Guild Bowl Lounge. 8:30 pm-1:30 am. free
Angela Bowne Brian w/ My Coming, Great American Music Hall. 9 pm. $21
Bowtie Bowtied: Today Yoshi's San Francisco. 8 pm. $75
Mike's Bingo Bowl Costumes Band Bowtie of the **Bill Brian & Bad Bowtie Painters** Bowne of Free Ave. 8 pm. $10, $15, $30

Soul, Funk, R&B & Hip-Hop

Francisco, w/ Mickey Leonetti, Ray Rasmussen, & DJ Brian Brian. Cafe du Nord. 9:30 pm. $12

World, Latin, Reggae & Reggaeton

Gonzalo Bergara stomped like Peggy Art Hotels. 8 pm. $15

DJS NIGHTLY
FOOD @ 6PM EVERY DAY!
WHISKEY & CAN "O" BEER $5
HAPPY HOUR 4-7PM
$3 WELL DRINKS
$4 WINE

Missouri Lounge

2508 SAN PABLO AVE. BERKELEY
THEMISSOURILOUNGE.COM

Jupiter
2181 Shattuck Ave. Berkeley, 94. 9777
Www.jupiterberkeley.com • no cover

WED 9/8 — **MUCHA AXÉ**
Boo Mucha Axé play a soulful array of South American and World grooves, unfolding a broad range of genres from Cuban folkloric rhythms (including Tango to Samba and Bossa Bass) and from Merengue and Cha-Cha-Cha to Reggae and Ska.
www.muchaaxe.com

THURS 9/9 — **SELECTOR: BIG WILL & ADD 1**
It's the end of the Beatbreak DJ Duo from Berkeley's Beat Camp when the paths meet and Days for DJ Debut in all an easy birth slowly showed in the ways of the basic Bass and all-Beats good stuff. Will & Addy have their own distinct style to the Beat, and keep track record of cuts
www.facebook.com/beatcamp

FRI 9/10 — **THE JUMP OFF W/ KAT 616**
Sold 2 x Beatbeat Jet Journal Alex Study have the groove on spicy pot-pourri of goodness, "the work's over" rhythmic mixmeiss

ZOE ELLIS
It's a mix of... Latin like Mo Fassbenda & The travels to her point of album recorded at Artist's Jazz Island, 2nd Bliss was born & sing for her, it was smooth and necessary as breathing. Currently what she performing with her band group, she collaborates with her Beatbe plus saxophonist Dave Bliss on 2 bass, and leads her considerable sound to Hip Hop Area & Beatbreak Jazz sessions. Sadly Terry's Stanislaw All Body Band and Jeffrey.
www.myspace.com/zoeellismusic

SAT 9/11 — **BEEP! TRIO**
8 pm. Pianist Michael Coleman leads the acoustic Oakland based jazz ensemble, always finding new ways to use standard jazz repertoire, pop songs and live music, while consistently delivering original works. The standard sounds to wed Beat Jazz Band Gerry Mulligan's "Piranha Blowed Beats. www.myspace.com/beepbeep

SUN 9/12 — **AMERICANA UNPLUGGED (OLD TIME CABARET)**
3 pm. If we're going to see the sixth time we've been to the interesting on "Americana" promises to be some of the performers's best new and rare sounds. The doors the week are changed up 1 pm 3 pm and we'll be featuring several bands throughout the. Jay

The Uptown
OAKLAND

9/8 DOOR 7PM NO COVER!
NICK ZINNER
OF THE YEAH YEAH YEAH'S
BOOK READING FOR
"PLEASE TAKE ME OFF THE GUEST LIST"
MUSICAL ACCOMPANYMENT BY
NICK ZINNER & STACEY WAKEFIELD

9/8 DOOR 9PM $5
SOUL CLAP
DANCE COMPETITION
WITH HOST DJ JONATHAN TOUBIN
$100 FIRST PRIZE

9/10 DOOR 9PM $15 www.ticketweb.com
HELMET
BISOD B C., DISASTROID

9/11 DOOR 9PM $14 www.ticketweb.com
SHONEN KNIFE
BAM BAM, KEPI GHOULIE

9/15 DOOR 8PM $20 www.ticketweb.com
THE HEADCAT
(FEATURING LEMMY FROM MOTORHEAD)
BED MEAT, THE BADMEN

9/17 DOOR 9PM $15 www.ticketweb.com
NOMEANSNO
THE HOOKS

9/25 DOOR 8PM $50 www.ticketweb.com
ICE CUBE
DEL THE FUNKY HOMOSAPIEN!

9/21 RIVERBOAT GAMBLERS
9/24 THE FLESHIES

1928 TELEGRAPH AVE., OAKLAND
(510) 451-8100
WWW.UPTOWNNIGHTCLUB.COM

SEPT 14 – NOV 20

28 San Francisco JAZZ Festival

All tickets on sale NOW @ sfjazz.org

SEP 24 F 8:00

BRAZILIAN RATERA

OLODUM

Palace of Fine Arts Theatre

A thrilling Afro-Brazilian group from Bahia featuring vocals, horns and percussion. Olodum has worked with Herbie Hancock, Wayne Shorter and Paul Simon to name just a few

SEP 25 SA 8:00

ULTRAMUNK

CHRIS POTTER UNDERGROUND

YBCA Forum

Chris Potter is easily the leading saxophonist of his generation. And Underground, his killer funk unit, messes the envelope one monstrous groove at a time.

OCT 3 SU 7:00

ORGANICALLY GROWN

HENRY THREADGILL

Herbst Theatre

A groundbreaking saxophonist and composer, Threadgill has been in a league of his own for decades. He brings new music with his avant-pushing Zooid ensemble

OCT 9 SA 8:00

ISRAELI IMMORTAL

ANAT COHEN AVISHAI COHEN

Congregation Sherith Israel

Anat Cohen is one of the world's most talented clarinetists. And her brother Avishai is a rising trumpet star and new member of the SFJAZZ Collective.

OCT 10 SU 8:00

THE NEW SENSATION

ESPERANZA SPALDING

Davies Symphony Hall

An awesome bassist and singer, Spalding is the rage of the jazz world. Her new project, Chamber Music Society, features a string trio plus rhythm section

OCT 11 M 7:30

KEYBOARD COLOSSUS

CHUCHO VALDÉS

Herbst Theatre

Valdés is a legendary virtuoso and a giant among all Cuban musicians, with seven Grammys and a place in the Latin Jazz Hall of Fame. This is his first Bay Area appearance since 2003!

LIVING LEGENDS & NEW DIRECTIONS

MATT PENMAN
(SFJAZZ MEMBERS ONLY)
Tuesday September 14, 7PM
SF Conservatory of Music

MARCUS SHELBY ORCHESTRA
Friday, October 1, 8PM
Jewish Community Center of SF

NIKKI YANOFSKY
Saturday, October 2, 8PM
Gould Theatre, Legion of Honor

DANILO PEREZ, SOLO
(SFJAZZ MEMBERS ONLY)
Sunday, October 10, 3PM
Herbst Theatre

MANHATTAN TRANSFER
Thursday, October 14, 7:30PM
Herbst Theatre

GARAJ MAHAL
Friday, October 15, 8PM
Swedish American Hall

MEKLIT HADERO
Saturday, October 16, 8PM
Swedish American Hall

ASLEEP AT THE WHEEL
Wednesday, October 20, 7:30PM
Herbst Theatre

JAMES CARTER WITH JOHN MEDESKI
Thursday, October 21, 7:30PM
Herbst Theatre

YUSEF LATEEF
Friday, October 22, 8PM
Great American Music Hall

GRETCHEN PARLATO
Friday, October 22, 8PM
Swedish American Hall

TAJ MAHAL TOUMANI DIABATÉ VEILUX PARKA TOURÉ
Saturday, October 23, 8PM
Paramount Theatre, Oakland

JON JANG
Sunday, October 24, 3PM
SF Conservatory of Music

KENNY BARRON TRIO WITH DAVID SANCHEZ
Sunday, October 24, 7PM
Herbst Theatre

RAVI SHANKAR WITH ANOUSHKA SHANKAR
Wednesday, October 27, 7:30PM
Davies Symphony Hall

STEW & THE NEGRO PROBLEM
Thursday, October 28, 7:30PM
YBCA Forum

STEVE LEHMAN OCTET
Thursday, October 28, 8PM
SF Conservatory of Music

ARTURO SANDOVAL
Friday, October 29, 8PM
Herbst Theatre

BITCHES BREW REVISITED
Friday, October 29, 8PM
Palace of Fine Arts Theatre

NELLIE McKAY
Saturday, October 30, 8PM
YBCA Forum

OMARA PORTUONDO
Saturday, October 30, 8PM
Herbst Theatre

LILA DOWNS
Wednesday, November 3, 7:30PM
Herbst Theatre

NATACHA ATLAS
Thursday, November 4, 7:30PM
Herbst Theatre

ROY HAYNES FOUNTAIN OF YOUTH BAND
Saturday, November 6, 8PM
Herbst Theatre

LEDISI
Saturday, November 6, 8PM
Palace of Fine Arts Theatre

JOSÉ JAMES & JEF NEVE
Sunday, November 7, 2PM
Gould Theatre, Legion of Honor

YELLOWJACKETS JEFF LORBER FUSION
FEATURING RANDY BRECKER & ERIC MARIENTHAL
Sunday, November 7, 7PM
Palace of Fine Arts Theatre

SLAVIC SOUL PARTY!
Saturday, November 13, 8PM
Swedish American Hall

ROSANNE CASH
Sunday, November 14, 7PM
Palace of Fine Arts Theatre

VIJAY IYER TRIO
Sunday, November 14, 7PM
YBCA Forum

SFJAZZ.ORG Info, sound clips & tickets. Or call 866-920-5299.

Follow us on

Download our app for iPhone and Android!

SFJAZZ

LUKA'S TAPROOM & LOUNGE

VOTED BEST PLACE TO DANCE & BEST PICK UP BAR
EAST BAY EXPRESS

WED 9pm Free — VOODOO WEDNESDAYS
DJ SANTERO & DJ JUAN OATA
salsa, bachata, kizomba, merengue, reggaeton & cumbia
$5 SALSA & BACHATA DANCE LESSONS @ 8:30PM

THURS 10pm Free — OAKLAND VICE (TONIGHT 1ST THURSDAYS)
DJ JOE QUIXX (OAKLAND FADERS)
DJ's FOIZEN & UNCLE JOE
(g-funk, soul & y'all requests!)

FRI 9PM $5 — FLASHBACK FRIDAYS
OAKLAND FADERS
old school hip-hop. it all things funky

SAT 9pm $5 — SMOOVE SATURDAYS
DJ JAMO
soul, hip hop, R&B, dancehall, reggae
NEW SATURDAY HAPPY HOUR 2 - 5:30PM

SUN 8pm Free — THE SOUL FULL GLOW
RESIDENT DJ AEBLIZEE
soulful grooves you can dance to
BOTTLES OF WINE $5 SUNDAYS!

MON 9PM Free — THREE DAY WEEKEND
DJs C MOSES & MOROCCAN SLIM
all vinyl hip hop & soul classics
OYSTERS ALL DAY ON MONDAYS!!!!

TUES 10PM Free — SOUL FYAH
DJ SERO
reggae, dancehall, lovers-rock & ruffcore
$1 OFF 1, 2, 3 & 4 OZ DAILY SPECIALS

HAPPY HOUR @ LUKA'S
$4 WELL COCKTAILS — MONDAY-FRIDAY 4 - 8PM
$3 BEER SPECIALS — NEW! SATURDAY 2 - 5:30PM
& ALL DAY SUNDAY
LUKA'S TAPROOM & LOUNGE
2201 BROADWAY @ WEST GRAND, OAKLAND
510.451.4677 WWW.LUKASOAKLAND.COM

Shattuck Down Low

WED 9TH: ORQUESTRA BAKAN
live salsa II
dance lessons

FRI 10TH: MYSTIC ROOTS
live reggae performances

SAT 11TH: "CLASSIC" DJ'S SMOKE ONE, JAH KNO & SERG
dancehall classics all night

SUN 12TH: "KING OF KING'S" DJ'S SMOKE ONE & COMMON SENSI
roots, reggae, dancehall

FRI 17TH: CASH'D OUT
the next best thing to johnny cash!

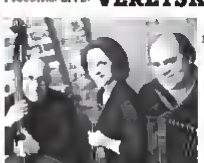
TUESDAYS: KARAOKE 9PM SIGN UP'S

COMING UP
KATCHAFIRE - SEPT 23RD
SIGNAL PATH & BLOCKHEAD - SEPT 24TH

2284 SHATTUCK AVE · DOWNTOWN BERKELEY
510.548.1159 · SHATTUCKDOWNLOW.COM

DOWN HOME MUSIC STORE

Presents. LIVE! VERETSKI PASS



Masters of Eastern European String Band Music

Saturday Sept 11 2PM

10341 San Pablo Avenue
El Cerrito, CA 94530
Hours: Thurs-Sun 11am - 7pm
DownHomeMusic.com
510-525-2129

Sherri Brekman — Cookie Segelstein — Joshua Horowitz

And also:
From Louisiana Cajun masters



Saturday Sept 18 2PM

Joel Savoy - fiddle — Jesse Lége - vocals & accordion
With Eric Thompson - guitar

Clip this ad and bring in for 10% off on all used items
Limit One per Customer. Exp. Date Oct. 1th, 2010

PICKS

Ambrose Akinmusire

Were he born a different era, **Berkeley High** alum **Ambrose Akinmusire** could have as easily been a third or a fifth. He's one of the most promising trumpeters of his generation, an adroit technician and an omnivorous listener — his CD sleeve nods dec everything from **Bach** to **Imogen Heap** to **Thelonious Monk**. After winning the Thelonious Monk International Jazz Competition and the Carmine Caruso International Jazz Trumpet Solo Competition within a week of each other, he moved to New York, cut an album on Barcelona's **Fresh Sound** label and ultimately signed with **Blue Note**. Akinmusire remains his hometown ties. Tuesday, Sept. 14, with saxophone n **Walter Smith III** and a heavy rhythm section — fellow Berkeley High emeritis **Justin Brown** will play drums. There's room is challenging, but it swings. At **Oakland Yoshi's** (510 Embarcadero) 8 p.m. $18. Yoshis.com — Rachel Shaun



Charlie Musselwhite

Coming from a generation of rulers while blues players that feel like **Paul Butterfield** and **Michael Bloomfield**, **Charlie Musselwhite** is a survivor. His musical DNA is awash with wisps of **Sonny Boy Williamson** and **Little Walter**, and his talents have earned mainstream recognition over the years, particularly through collaborations with **Tom Waits**, **INXS**, and **Peter Gabriel**. His return to **Alligator Records** after a fourteen-year absence found the Mississippi native comparing up *The Well*, his first album of all-original songs. An extremely personal reflection of material, it touches on topics such as getting tossed into a Chicago jail grappling with alcoholism, and the subsequent 28 plus years of sobriety that followed. And while his swooning, as rich and harp playing is righteous, it's on the surprisingly bouncy "Sad and Beautiful World" duet with **Mavis Staples**, that stuns when you realize Musselwhite is singing about the unsolved 2005 murder of his consigliere mother. The Bay Area fixture will bring his blues versa of *Behind the Mask* to **Biscuits & Blues** (401 Mason St., San Francisco) on Saturday, Sept. 11 & 12 p.m., $35. Biscuitsandblues.com — *Omar Gil de Rubio*

Big Sam's Funky Nation

Big Sam's Funky Nation won "best live show" at the 2009 **Big Easy Awards**, and is known to one, of the most powerful brass bands in New Orleans, a town that knows something about roots music. Led by former **Dirty Dozen** trombone legend **Big Sam Williams**, the band has been a mesmerizing Crescent City with a blend of funk, rock, jazz, hip hop, and N'awlins second line strut for almost a decade. Funky Nation's appearances on *Treme*, **HBO**'s ode to New Orleans, has raised its national profile and added fuel to the band's already incendiary live shows. Expect tunes from new album *King of the Party* as well as old fave rites, when Big Sam's Funky Nation plays **Oakland Yoshi's** (510 Embarcadero) on Thursday, Sept. 8 & 10 p.m., $10, $16. Yoshis.com — *J. poet*



San Francisco Early Music Society

It's not just the **San Francisco Symphony** and **Opera** that are kicking off their fall season with a bang. The **San Francisco Early Music Society** is pulling out all the stops pairing soprano **Ellen Hargis** with much lauded lutenist **Paul O'Dette**. In a program almost as much for subtly as for verve the Hargis/O'Dette duo performs music in **Barbara Strozzi**, **Alessandro Piccinini** and **Scarlatti** and **Antonio Cesti**. The duo performs on Saturday, Sept. 11 at **St. John's Presbyterian Church** (2727 College Ave, Berkeley) 7:30 p.m. $10–$40. 510-528-1725 or SFEMS.org — *Jason Victor Serinus*

C&C

SATURDAY 11

EAST BAY

Blues, Folk & Country

Kacey Mosier and G-Shaw Bourbon Market, 12 p.m. free

Berkeley Old Time Music Convention Stonewater w/ Triplett, Prout & Featherston, Sevenmile Springbend, Stoopid Pug Swingband w/ Callers Kit Martin & Pete Lanfond Roadhouse 8 p.m. $5, $15

Faith Petric Freight & Salvage 8 p.m. $18 SO $19.50

Boots Rain w/ Tac Man & Wholehorn, & Hollow Eagle The New Parish, 8:30 p.m. $16 $14

Nocturne: An Evening of Electronics and Stoneware Mosaic Rug Cafe and Dust Gallery, 7-8 p.m. free

Classical & Opera

Hargis/O'Dette Duo w/ Ellen Hargis, soprano & Paul O'Dette, lute, St. John's Presbyterian Church, 7:30 p.m. $25, $10 **Vita Brittanica** Trinity Chapel, 8:30 p.m. $16 $15

Jazz, Lounge & Cabaret

Bossy Trio Jupiter 8 p.m. free

Jackie Ryan & Friends Jazzschool, 8 p.m. $25

Jazz & Joy Taste of Joy 2:30 p.m. free

Rock & Pop

The Doobie Brothers Paramount Winery, 7:30 p.m. $49.50-$85

INXS-fest w/ Lyn Blumert & The Reptile House, Starry Plough, 9:30 p.m. $10

Los Jaguayabis de La Mesa Saturday morning Mariachi's show w/ live music, La Peña Cultural Center, 10:30 a.m. $6 kids $4

Brendan Kelly w/ Ryan Scott, Kapil Sharma The Uptown, 9 p.m. $14

World, Latin, Reggae & Reggaeton

Sunny Delgadoe/ Freddy Dela Harbin, 8 & 10 p.m. $10 $20 $5 students/Musicians' **Live Reggae Night** w/ rotating live bands, Sweet Fingers, 8 p.m. free

SAN FRANCISCO

Blues, Folk & Country

Starmaps @ **Shotwell's** Latin folk music w/ Shad Kilgarlin, Colin Hamlin, 10:30 a.m.-12:15 p.m. free

Experimental & Avant-Garde

San Stereoscope Stereopse Mosaic Festival Electronic, acoustic and performance by Gino Robair, Stephan Mathieu, Jennifer Kreger, Swiss electronic trio Mokd (G. Mueller, J Kahn & Moglen), Corn Star Rainbow Shadow Walking Bear Waves Somewhere, Post Blimp, Ben Brackeen, and Alessandro Cortini. Sound and media installation by Jack Jay. 11th Bolyan, Mesa Refuge, Linda Chamie, Lucky Dragons, Sam Hertelli, Barrie Nathan, and Trevor Wilson. Lobby installation by Jacqueline Gordon. Brava Theatre Center. Sep. 11, $10-$40

Jazz, Lounge & Cabaret

Beach Blanket Babylon Musical revue and spoof of pop-culture figures in which Snow White travels around the world in search of Prince Charming. Club Fugazi, 7 & 10 p.m., $25-$77

Stereoscope Faces Roll multimedia Festival review. Omni Cesar. 8 p.m. $20

Rock & Pop

12th Elements Bands in the Peaceful Festival An all-day fest on Sept. 11 w. Brendan Perry & Speedwheel, Crystal Mountain, Pentolution, Rose & The April Fishes, Sambadrom, & a DJ set. Pics is pre-party

Shen Enya presents

THE BAY AREA BLUES SOCIETY

COUNTRY & BLUES LIVE CONCERT

"CARAVAN OF ALL STARS"

FEATURING MIKO MARKS

WEDNESDAY SEPTEMBER 8, 2010



PLEASANTON, CA

Tommy T's

COMEDY STEAKHOUSE

5104 Hopyard Pleasanton, CA

Sponsored by

Bay Area Blues Society

GENERAL ADMISSION $25 | VIP $30

DOORS OPEN AT 7PM SHOW BEGINS AT 8PM

Leo's Pro Audio is THE place for Portable Digital Recorders.



Our selection includes models from TASCAM, SONY, Edirol, Roland, Olympus and Zoom.

Now in Stock-Canon X700 LCOS XGA Projector

Leo's Pro Audio

5447 Telegrapraph Ave.
Oakland, CA 94609
(510) 653-1000 leosproaudio.com

EARTHDANCE

FAREWELL BLACK OAK RANCH!
Come celebrate in Love ~ like
September 17 - 19th 2010
Black Oak Ranch Hwy 101 Laytonville Northern California

Michael Franti and Spearhead
Matisyahu, Zap Mama, Kinky
Ivan Neville's Dumpstaphunk
Trombone Shorty & Orleans Avenue
Heavyweight Dub Champion
Yard Dogs Road Show
Rootz Underground, Beats Antique
West Coast Hip Hop Massive ~feat:
Lyrics Born, Gift of Gab,
Lateef the Truthspeaker & Guests~
Hot Buttered Rum, EOTO
Dalhi 2 Dublin, ELVD, Lynx and Janover, Flowmotion,
Sambada, MC Yogi, Wisdom, La Cura, Sasha Rose,
Silk and the Artform, Experience, Shpongle,
Alice DiMicele, Rere Avie & Shaman's Dream
Indulious, Alcyone Measure, Scott Huckabay
Comedy Show hosted by Wavy Gravy & Scoop Nisker

THE TEMPLE OF ELECTRONICA WITH:
Gaudi, Bluetech, Nickodemus,
Dplue, An-ten-na, Dunceklabunde,
Liquid Stranger, Dragonfly, Iria Dub Mafia,
Lotus Drops, Emancipator,
David Starfire and many more...

Special festival event
Global Prayer for Peace link up (4pm Sat)
Uniting Over 350 Locations in 65 Countries.
Global Wisdom Council featuring
Indigenous elders from many nations.

3 Day camp out celebration for world peace and unity set amidst a beautiful old growth forest with 5 stages and over 70 acts
Highlights include activist alley, Int. night circonic, organic food, theater performing arts, and much more

3 Day ticket includes Camping
Presale $175.00 ~ TICKETS SELLING FAST!!!
At the Gate $200.00 ~ Sunday Only $80.00,
Info and Ticket outlets www.earthdancelive.com.
Festival office: 541 488 5466

C&C

at the Fillmore (1805 Geary Blvd., San Francisco) on Friday, September 10, for Remix by Yoga & Shabazz Brothers. Also at the Fillmore, Sunday, Sept. 12. Seventeen Minutes Sun. 12, free, $35 for after-party ticket.

AC/DShe – The Upper Crust & Dirty Power, Stan's, 9 pm, $15

Doc Dobbins – Lion's Garage Cafe de Hood, 9:30 pm, $15

Johnny Z's Bar Flamingos amazing mambojive style rock, country & R&B. Guilty Pleasures night. 8:30 pm-1:30 am, free

Deepak Jassalingh (Solo) Yoshi's San Francisco 5 & 10 pm, $25

Terrywoods Samedi de Tim Reese w/ Jesse Somewhere, Great Terrywoods Music Hall, 9 pm, $10

World, Latin, Reggae & Reggaeton

Club Manti Hog Island Red Poppy Art House, 8 pm, $10-$15

SUNDAY 12

EAST BAY

Blues, Folk & Country

Restaurant Unplugged: Da Vine Cabaret Jupiter, 3-6 pm, free

Chris at Peace: A Community Ireland, el

Song, Reflection and Shiatsu Chanter for Chanter relief in Pakistan w/ Bobby Rose & Shanah Shiatsu Shiatsu Fellowship of Unitarian Universalists, 7:30 pm, $15-$25

David Wilcox w/ Paul Strykert, Freight & Salvage, 3 pm, $20.50 $21.50

Jimmy's All-Star Super Sessions Jimmy hosts a different blues band every week, Pete's Restaurant, 5 pm, free

The Peripatetics w/ **Samuel Magdaleno** and **La Trobiana**
Bobby Ashmeier, 3 pm, $8-$8

Willie Weeks and **LeAnn Rimes** on-stage Amphitheater, 7 pm, $45-$125

More listings Online

Get info about hundreds of musical events at **SFEastBayExpress.com** or **At.EastBayExpress.com**

Jazz, Lounge & Cabaret

Charles Hamilton Quintet Cornerstone, 4:30 pm, $15

Jim Hamilton Jazz Quartet classic & contemporary jazz, Coffee Mill, 3-6 pm, free

Terrywood Shoreh Tribe Rooms, 8:30-9 pm, free

Rock & Pop

Iron Street Party w/ I See Blue, Pat Wilder, Jan Martinelli, Jeremy Hall-Hawkins & Bobby Rose Chanter by Marcella Augello... The New Parish 1 pm, $15-$50

World, Latin, Reggae & Reggaeton

Jesus Salgadoe/ Freddy Cole Yoshi's, 2 & 7 pm, $18, $30, $5 children 5 shares

FILM DIRECTORY

EAST BAY

21 Grand Coffee / Performance Space 468-2445, Oakland, $10-444-2263
A Reality on Solano 1493 Solano Ave, Albany, 527-1778-1231
924 Gilman 924 Gilman St., Berkeley, 510-525-9926
Air Bar & Lounge 1072 10th St., Lower Pasta, Oakland, 510-444-2377
Ashvenia Pub 1822 San Pablo Ave, Berkeley, 510-843-3247, Ashvenia@ah.com
The Alley 5305 Ronan Ave, Oakland, 510-444-4605
Charles Bishop 2495 Telegraph Ave., Oakland, 510-548-1525
Aquarius's 1351 Marina Vista Ave, Martinez, 228-2288-6965
Art Street Gallery & Charles Center 2005 Oblique Ave, Berkeley, 510-417-2876
Ashkenazi 2121 San Pablo Ave, Berkeley, 510-525-5804
Aura 4625 Hopyard Pleasanton, 925-484-1177
Bay Street Mall 5601 Bay St., Emeryville, **Beckett's** 2251 Shattuck Ave, Berkeley, 510-841-1799
Center and Bar 510 17th St., Oakland, 510-444-2220
Jesus Romo Center for the Arts 1801 Lincoln St, Alameda, 510-523-8857
Betty's Club Inn 1251 Alice Ave., Center Creek, 916-978-1132
The Bones 1099 B St, Hayward, 510-886-8525.
Bhavna on Telegraph 2367 Telegraph Ave Berkeley, 510-548-0686.
Jesus Friends 2508 San Pablo Ave., Oakland, 510-548-5188
Bumps N Roses 175 E. Vineyard Ave, Livermore, 510-549-9800.
Club 1230 1230 Park St., Alameda Jones 275-938-4558.
Club 21 2111 Fourella St., Oakland 510-268-9425
Club Bonanza 1428 3rd St., Oakland, 510-465-0400
Club X 630 3rd St., Oakland, 510-879-3111
Coffee Bell 3369 Grand Ave., Oakland, 510-465-4224
College Lake 2175 Ferry St., Martinez, 925-228-3347
Dwight Lounge 2422 College Ave, Berkeley, 510-665-9681
Dave's Irish Sports Bar 1524 Civic Dr., Walnut Creek, 925-938-1381.
Eagles Hall 2305 Alameda Ave., Martinez, 415 165-6286
Easy Lounge 3858 Lakefront Ave

Oakland, 510-338-4911.
Center & Jesus Barbeque 126 Broadway, Oakland, 510-893 2356
First Congregational Church 2345 Channing Way, Berkeley, 510-548-3982.
First Presbyterian Church 2619 Broadway, Oakland, 510-444 3555
Fox Theater 1807 Telegraph Ave., Oakland, TheFoxOakland.com
Hilton 1111 W Tennyson Rd., Hayward, 541 1834-1800
Freight & Salvage 2020 Shattuck St., Berkeley, 510-644-2020.
Harris Hall UC Berkeley (Barrows) Way at College Ave., Berkeley, 510-642-9988.
Island Paradise Club 1430 Shattuck St., Alameda 510-865-3225
Jazzschool 2087 Shattuck St., Berkeley, 510-843 5373
Center Community Church of the Good Way 1454 Walnut St, Berkeley, 510-849 8418
Jeffer's Coffee & Tea Church 1723 Park St., Alameda, 510-865-2385
Coffee 2161 Shattuck Ave, Berkeley, 510-843-8711
Kaufman City 1401 Webster St, Oakland, 510-514-0108
Chamber's Kitchen 522 2nd St., Oakland, 510-444-6401
King Tide Chinese Restaurant 1809 Solano Ave., Berkeley
Kingdom's Lucky Lounge 3339 Grand Ave., Oakland, 510-465-5454
Kingdom's Ivy Room 855 San Pablo Ave, Albany, 510-526-5888.
Kitty's Bar 6800 Hollis St., Emeryville, 510-601-9308
La Peña Cultural Center 2905 Shattuck Ave, Berkeley, 510-849-2568.
La Tazza de Cielo 3009 Penn Ave, Oakland, 510-466-2373
Lake Chanter United Methodist Church 1330 Lakechanter Ave, Oakland, 510 465-4799
Laketopia Church Baptist Church 3534 Lakefront Ave., Oakland, 510-893-2484
Lanny Lounge Chinese 906 Fallon St, Oakland, 510-464-3543
Last Terrywood Church 2320 Santa Maria Ave, Alameda, 510 523-4700
Lounge 3451 3451 MacArthur Blvd., Oakland
Lake's Taverne & Lounge 2221 Broadway Oakland, 510-452-4011
Mama's Sports Bar 5 Orchard 2721 N. Main St., Walnut Creek, 925-256-7000
Maxwell's Lounge 341 13th Street, Oakland, 510-839-6580
Shiatsu Church 6200 San Pablo Ave., Berkeley, 510-595-2060.
Mountain Winery 14831 Pierce Rd., Saratoga, 408-741-3822
Nomad Cafe 6300 Shattuck Ave, Oakland, 510-985-6644
Oakland Zoo 9777 Golf Links Rd., Oakland, 510-632-9525
Oakstop Bar Center 580 12th St., Oakland, 510-238-6830
Oberlin Metro Presbyterian 6230 3rd St., Oakland, 510-534-1466.
5 SALLE Street 1808 Colesium Way, Oakland, 510-569-1111
Nova Jazz Lounge 2272 Telegraph Ave Oakland, 510-763-9095
Paramount Theatre 2025 Broadway, Oakland, 510-465-6400
The New Power (579 10th St., Oakland, 510-444-7411 PetNetPeople.com)
Peter's Restaurant 31 Lafayette Circle, Lafayette, 510-284-1111
Piedmont Hotel 855 Main St., Piedmont, 510-540-8700.
Peter's Lounge Chinese 1951 Embarcadero Cove Oakland, 510-535-2060
Plaza 475 13th St., Oakland
Pompeo Nomad 2553 Mt. Rose Blvd, Lafayette, 925-284-4817
Shiatsu Restaurant 1110 Clement Ave, Alameda, 510-337-0104
Peter Room 130 14th St., Oakland, 510-444-7411
Shanah Bank 2101 Shanah Rd Fremont, 510 574 0100
Terrywood Tavern Lore 2284 Shiatsu Ave, Berkeley, 510-548-1550
Shiatsu Nightclub 2410 San Pablo Ave, Oakland, 510-444-3900
Shiatsu Restaurant 1300 Shiatsu Ave, Berkeley, 510-527-1200
Shiatsu Amphitheatre 1700 Amphitheatre Pkwy, Mountain View, 650-967-3000
Shiatsu Church 2424 Lincoln Ave., Alameda, 510-522-1300
Spectacle Church 2986 N Main St., Walnut Creek, 510-935-0188
St. Mark's Episcopal Church 2300 Stannett Way Berkeley, 510-845-1187
St. John's Presbyterian Church 2727 College Ave. Berkeley, 510 845 0800.
Swing Church 2810 Shattuck Ave., Berkeley, 510-841 2182
Stark Club 2330 Telegraph Ave Oakland, 510-444-6184
Swing Lounge 444 E. 14th St. San Francisco 510 553-1980
Uptown 1014 Telegraph Ave., Oakland, 510-451-8100
Vanity Lounge 2045 N. Diable St., Concord, 925-687-9515
Shanah Shanking Restaurant 5850 Antique Rd Livermore, 925-456-2450
Shiatsu Restaurant UC Berkeley, Berkeley, 510-643-4220
Room Street Inn 6301 Telegraph Ave Oakland, 510-652-3801
Yanni's 511 Embarcadero West, Oakland, 510 238 8200.
Zellerbach Hall UC Berkeley, Berkeley, 510 643 9988
Zoo's Lounge 552 Grand Ave., Oakland, 510-839-5158

SAN FRANCISCO

Blues, Folk & Country

Soloists Plough Box Store, 5 pm, free

Classical & Opera

Nomad Cafe Park Band Nomad Cafe Park, 3 pm, free
Haegle, @ Bette Day W/ Ellen Hargis, soprano & Paul O'Neill, oboe St. Mark's Lutheran Church, 4 pm, $25, $25
Michael Shanks an piano fan Sunday champagne brunch hop at the Mark, 10 and 1 pm, $60 for Dinner plus gratuity free tax

Jazz, Lounge & Cabaret

Shanah Charles Kellyhoe musical revue Boo annual of pop-culture figures in which Scrooge Wilde himself Jeffrey the world in Dweller of Prince Charming, Club Fugazi, 2 & 5 pm, $25-$72
Birds of the Bay Sunday Brunch duties, Salon, 1 pm, $28-$30, $10 Shiatsu Shiatsu

Rock & Pop

12th Nomad Power to the Terrycon Festival All-day fest on Sept. 11 w/ Sleepy Fruit, Savannah, Crystal mansion

Nomad 510-985-6644
Shiatsu Sky Center 580 12th St., Oakland, 510-238-6830
Shanks Metro Presbyterian 6230 3rd St., Oakland, 510-534-1466.
5 SALLE Street 1808 Colesium Way, Oakland, 510-569-1111
Nova Jazz Lounge 2272 Telegraph Ave Oakland, 510-763-9095
Paramount Theatre 2025 Broadway, Oakland, 510-465-6400
The New Power (579 10th St., Oakland, 510-444-7411 PetNetPeople.com)
Peter's Restaurant 31 Lafayette Circle, Lafayette, 510-284-1111
Piedmont Hotel 855 Main St., Piedmont, 510-540-8700.
Peter's Lounge Chinese 1951 Embarcadero Cove Oakland, 510-535-2060
Plaza 475 13th St., Oakland
Pompeo Nomad 2553 Mt. Rose Blvd, Lafayette, 925-284-4817
Shiatsu Restaurant 1110 Clement Ave, Alameda, 510-337-0104
Peter Room 130 14th St., Oakland, 510-444-7411
Shanah Bank 2101 Shanah Rd Fremont, 510 574 0100
Terrywood Tavern Lore 2284 Shiatsu Ave, Berkeley, 510-548-1550
Shiatsu Nightclub 2410 San Pablo Ave, Oakland, 510-444-3900
Shiatsu Amphitheatre 1700 Amphitheatre Pkwy, Mountain View, 650-967-3000
Spectacle Church 2424 Lincoln Ave., Alameda, 510-522-1300
Spectacle Church 2986 N Main St., Walnut Creek, 510-935-0188
St. Mark's Episcopal Church 2300 Stannett Way Berkeley, 510-845-1187
St. John's Presbyterian Church 2727 College Ave. Berkeley, 510 845 0800.
Swing Church 2810 Shattuck Ave., Berkeley, 510-841 2182
Stark Club 2330 Telegraph Ave Oakland, 510-444-6184
Swing Lounge 444 E. 14th St. San Francisco 510 553-1980
Uptown 1014 Telegraph Ave., Oakland, 510-451-8100
Vanity Lounge 2045 N. Diable St., Concord, 925-687-9515
Shanah Shanking Restaurant 5850 Antique Rd Livermore, 925-456-2450
Shiatsu Restaurant UC Berkeley, Berkeley, 510-643-4220
Room Street Inn 6301 Telegraph Ave Oakland, 510-652-3801
Yanni's 511 Embarcadero West, Oakland, 510 238 8200.
Zellerbach Hall UC Berkeley, Berkeley, 510 643 9988
Zoo's Lounge 552 Grand Ave., Oakland, 510-839-5158

C C

Rebelution, Iration & The Aptly Named, Stamdard Deal, & Lil Dicky. Plus 4 pre-party at the Fireside (1905 Solano Ave., San Francisco) on Friday, September 10th, followed by Yoga & Breakfast and workshops, also at the Fillmore, Sunday, Sept. 12. Speedway students Sat. 12, free, $30 for after party tickets

dance 2 the Damnsos rotating members play rock country, & R&B. Cafe Du Nord Lounge. 9:30 pm-1:30 am, free

Tracy Bonham w/ Kissmenstar, Cafe du Nord. 9 pm. $12

World, Lerin, Reggae & Reggaeton

"Salsa Sundays w/ rotating live bands, salsa. Slim's lounge, 8 pm-2 am, $10

MONDAY 13

EAST BAY

Blues, Folk & Country

Steven Phillips Freight & Salvage. 8 pm. $20.50, $21.50

Kid Koo w/ Tornadoes & Brad Elkins, Marcia Ann Cafe and Rest Cafe, Gallery, 7-9 pm, free

Jazz, Lounge & Cabaret

Annie Staged of the Manhattan Transfer YoshI's. 8 pm. $18

"Uptown Bubba Holiday" Bay burlesque w/ Bubba Hubba Revue. The Uptown, 9 pm. $5

SAN FRANCISCO

Blues, Folk & Country

The Dreadful Jane with A.I. Bob's Tavern, 7:30 pm, free

Jazz, Lounge & Cabaret

La Jazz Hot Le Colonial. 1 pm, free

Rock & Pop

Federale w/ 1776 Hawkeye, II Brasil Prause, Future of the Hill. 8:30 pm, $10 ADV

Johnny 2 & the Samsons rotating members play rock, country & R&B. Gold Dust Lounge. 8:30 pm-1:30 am, free

Dana Rodriguez-Lopez w/ Ed Rothstein, Great American Music Hall. 8 pm $21

Sam Shalabi w/ Chloe Maben Music, Cafe du Nord. 9:30 pm. $12

Sleep The Grand Ballroom, 7 pm, $23

TUESDAY 14

EAST BAY

Blues, Folk & Country

Brit Sessions Birthday Tribute w/ Laurie Lewis, Chad Manning, Sarah Wallin Pat Hit Sauber, Andrew Cashen, Tony Marcus, Kathy Kallick, Tom Rozum, David Thom, Nancy Wands, & Molly Tuttle. Freight & Salvage. 8 pm $19.50, $19.50

Dana Red plus Cajun/Zydeco dance lesson with Chris McNeese, Ashkenaz, 8 pm, $10

Seamus Brady Peter's Restaurant, 7:30-8 pm free

Jazz, Lounge & Cabaret

Ambrose Akinmusire Yoshi's. 8 pm, $18

Jazzschool Tuesdays featuring students from the Berkeley music school. Jupiter, 8 pm, free

Rock & Pop

Synthetic Music The members featuring guests Ben Rogan Wave, Steven City Rockers, Phantogram's Band, Night Kent, & more. The Uptown, 10 pm, free

Sonisphere Audrey Orchestra The Uptown, 8 pm, free

Sheryl Crow Mountain Winery. 7:30 pm. $49.50-$80.50

SAN FRANCISCO

Jazz, Lounge & Cabaret

Rosanna Scalise playing salt, jam piano, top of the Mark, 6:30-11:30 pm, $15-19

SFJAZZ Presents Matt Penman Listening Party San Francisco Conservatory of Music, 1 pm. SFJAZZ members only

Tuesday Night Jump! Bluesy, jazz plays retro jump, swing, dance lesson, Vesuvio Cafe, 9 pm, $10-$12

Rock & Pop

Elliot Sewell w/ The Shanks, Cafe du Nord 8:30 pm, $12

J Roni w/ Red Cat, We Shook Is Sentinel, bottom of the Hill, 9 pm, $8

Johnny 2 & the Samsons rotating members play rock, country & R&B. Gold Dust Lounge. 8:30 pm-1:30 am, free

Moonsomnia w/ Sockeye, 9 To Fawning, Great American Music Hall, Sep. 14-15 8 pm, $18-$48

WEDNESDAY 15

EAST BAY

Blues, Folk & Country

Phil Berkowitz: Lush Blues Freight & Salvage. 8 pm. $18.50, $19.50

Seamus the w/ Jesse Phillips, Marcus Buzz Cafe and Buzz Gallery. 7-8 pm, free

The Good Blues Band Blues Stand Festival with Ariel Bradley at 7:30 pm, Ashkenaz 8:30 pm, $18

Jazz, Lounge & Cabaret

ELA Goes to the Shore Wave Rooster's Roadhouse. 8:30 pm, free

Ever Moonsomnia Jupiter, 8 pm, free

Rock & Pop

Real Palmyra w/ Drama, Shawn H Jenkins Mimes Water World Palco Stage w/ Easton Corbin, Sarah Magnolia and Josh Thompson, Shoreline Amphitheatre, 7:30 pm, $84 $56 $72

The Remnant w/ Lummy & Slim Jim Phantom, Red Meat, & The Stallions, The Uptown, 9 pm, $20

Insidern w/ Blade B.C. & Wisemind, The Uptown, 9 pm, $15

SAN FRANCISCO

Jazz, Lounge & Cabaret

Silent Sessions Babylon musical revue and spoof of pop culture figures in Yelakh Snow White tobacco around the world in search of Prince Charming, Club Fugazi. 8 pm, $25-$17

Ben Monder and the Bone opening for of the Mark. 7:30-11:30 pm. $15

Rock & Pop

The Chapin Sisters w/ Sharon Ellers, Cafe du Nord 8 pm $12

Japanese w/ Los Centenarios, The Fillmore, 9 pm, $15-$20

Johnny 2 & the Samsons rotating members play rock, country, & R&B. Gold Dust Lounge. 8:30 pm-1:30 am, free

Moonsomnia w/ Stephen B To Fawning, Great American Music Hall, 8 pm, $16-$18

Submissions for music listings should be e-mailed to Datebook@SanFranBayExpress.com or mailed to Clubs Editor, East Bay Express, 620 3rd St., Oakland CA 94607. Deadline is 14 days prior to the event date.

RASPUTIN MUSIC & DVDS

presents

LIVE MUSIC SUNDAYS

9/12/10
1 PM GOOBY GOO & PEEKERS
Female fronted all-acoustic rock from LA myspace.com/goobygoopeekers

2 PM SILIAN RAIL
Instrumental post rock duo from Berkeley myspace.com/silianrail

9/26/10
1 PM CALLOW
Going to Bed has never sounded quite so soothing
All Ears! Salt Lake City Weekly
myspace.com/callowrocks

RASPUTIN BERKELEY
2401 Telegraph Ave
2 Blocks from UC
800-350-8700
www.rasputinmusic.com

WE PAY CASH FOR YOUR USED CDS DVDS LPS GAMES

STORK CLUB LIVE MUSIC
ROCK & ROLL ◇ OAKLAND
2330 TELEGRAPH AVE.
OAKLAND, CA 94612
(510) 444-0174

$2 PABST BOTTLES EVERYNITE!

Winner BEST IN THE EAST BAY 2009

BEST BARTENDER & CHEAPEST DRINKS IN THE EAST BAY!!!

WED 9/8
MYPARADE, THE MOLESTATIONS, THE MACHETES

THU 9/9
MOLLIES WAY, RETTER MAKER, ANO ERIENDS

FRI 9/10
DEATH ROCK DIVE BAR: D-TOX,PEELING GREY

SAT 9/11
OUTSIDE LANDS PRE-PARTY
PRE-PARTY
PORKCHOP EXPRESS, BIGELOW'S TREEHOUSE
CARA WICK, KIM LEMBO

SUN 9/12
FIRST FRIDAY FOLLIES PRESENTS
WHIT'S KNEE FUN RAISER 2
A SPECIAL NIGHT OF BANDS, BURLESQUE, BBQ, AND MORE!

MON 9/13
STLS(PDX), AMERICAN SPLITS(SF), JEEPNEYS(SF)
JEEPNEYS BANDCAMP.COM/ALBUM/BEEP-BEEP

TUE 9/14
TYVEK (IN THE RED)
AND SPECIAL GUESTS

NOW OPEN TUE-SAT @ 6PM.
TO BOOK YOUR BAND, PLEASE CONTACT:
STORKCLUBOOKING@GMAIL.COM
VISIT OUR WEB SITE AT
WWW.STORKCLUBOAKLAND.COM

THE NEW PARISH
1911 Harrison St. Oakland
(510) 444-2174

WED 9/8 TEA PARTY / HELLA GAY PRESENT
BIG FREEDIA BOUNCE
DOORS 8:30 PM / SHOW 9:30 / $10 / $8 ADV / 18+

THUR 9/9
THE CLIENTELE LAY LOW, MORGAN QUINN AND THE 13TH MONTH
DOORS 8 PM / SHOW 9 / $15 / $13 ADV

FRI 9/10 THE NEW PARISH PRESENTS
THE BELLRAYS PLUS SPECIAL GUESTS
DOORS 8:30 PM / SHOW 9 / $20 / $18 ADV / 18+

SAT 9/11 THE NEW PARISH PRESENTS
HOWLIN RAIN W/ SIC ALPS & MOLEHOUSE PLUS LITTLE PAGLE
DOORS 9 PM / SHOW / $17 ADV / 18+

SUN 9/12 MARCELLA ARGUELLO HOSTS
TRUE BLOOD PARTY
BEE KEFF, READ MORE, PAT W. ELDER, JAN MAHTTENELL, HANNY HALLOWEEN & AUDREE FEVER
DOORS 8 PM / SHOW 9 / $16-$0 ADV / 21+

FRI 9/17
CO-L.A.B. (SOCIAL ABYSS' BASEMENT) FEATHING CAMPLO
DOORS 8 PM / SHOW 10 / $11 ADV / $10 / 21+

THURS 9/23 COMMUNION PRESENTS
SEAN RAYES SPECIAL GUESTS
DOORS 8:30 PM / SHOW 9:30 / $10 ADV / 18+

SAT 9/24
THE MEMORIALS & HOTTUB
DOORS 8:30 PM / SHOW 9:30 / $12 ADV / $15 / 18+

9/27 DEAKIN 9/29 DUNDEN 9/30 SARAH LEE GUTH

Ashkenaz
Music & Dance Community Center

WED 9/8 8:30 pm $10 — WEST COAST SWING BLUES
BERNARD ANDERSON & THE OLD SCHOOL BAND
7:30 pm West Coast swing dance lesson

THU 9/9 9:00 pm $10 — GRATEFUL DEAD NIGHT
THE READ GUIRS

FRI 9/10 8:30 pm $18 $10 advance — REGGAE
7" DJ SOUND SHOWCASE: ARKAINGELLE LUV FYAH BINDRI GHOST I RAE DIVINE, BROTHER ATOUBA DJs BEAT NOK & LUCAZADE

SAT 9/11 8:00 pm $15 online $5 ages 5-18 — BERKELEY OLD T Me MUSIC CONVENTION SQUARE DANCE
JIMMY TRIPLETT, SCOTT PRESTIDGE, PAT FITZGIBBON SQUIRRELLY STRINGBAND STRIFED PIG STRINBEAND
caller BILL MARTIN & EVIE LADIN

SUN 9/12 3:00 pm $6 online $4 kids — BERKELEY OLD T Me MUSIC CONVENTION RAW BY SQUARE DANCE
THE PORKPIES
caller CAROLINE OAKLEY & MAGGIE LINK

TUE 9/14 8:30 pm $18 — CAJUN/ZYDECO
GATOR TAIL CAT
8:00 pm Cajun/Zydeco dance lesson

WED 9/15 8:30 pm $10 — BLUES
THE USER BLUER BAND
7:30 pm R ues dance lesson

THU 9/16 8:30 pm $18 — BALKAN/GREEK
THE HELLADELICS
7:30 pm Balkan/Greek dance lesson

FRI 9/17 9:00 pm $12 — BOHEM AN CABARET
VAGABOND OPERA
with HANNAH ROMANOWSKY TARA LINEA

9/19 TRO GARUFA 9/25 NATHAN MOORE
9/26 HEAT FOR THE HILLS TOWN MOUNTAIN

BERKELEY'S HOME FOR WORLD MUSIC FOR THE MOST SINCE 1973
1317 San Pablo (at Gilman) (510)525-5054
Calendar, info, advance tickets: Ashkenaz.com
Connect: ALL AGES! ALL THE TIME

DJ & DANCE

WEDNESDAY 8

EASY BAY

80s Night with Mr. Disk Mr. DMA spins songs from the 80s, plus drink discount by Cory Ellis Lounge 9 pm free

Electro Pop Redux w/ DJ Rockstar Rob, Cory Ellis, Dr. Mike & more Lounge 10 pm, $5

Hip-Hop Drama Night w/ Nated DJ Club 1270 9 pm, $5

Salsa Night w/ DJ Sandy Azucar 5-7 pm free

Mondale weekly hilarious DJ spins Amputee Music 7 till 9 pm free

Old-School hip-hop free funk, Pacific 9 pm free

Quisquilla DJ Jose Quisquis spins Funk Latin, & Afro Funky Lounge 10 pm, free

Underdog Dubra Groups hosts '80s pop night, Kingfish's Lucky Lounge 9 pm, and **Thrifty** w/ DJ Thrifty spinning eighties soul Missouri Bills, Bruce punk, new wave & rock 'n' roll, Ruby Room, 10 pm, and

SAN FRANCISCO

1369 The Rumor, Jules, Dangerous plus 9 Melting Girl spin Alt-R new wave, Cat Club 9 pm, free Before 9:30 p.m., $5

Bringdown by Rump DJ Rump Ass during Bingo The Knockout, 7:30-10 pm, free

Cabbage Night DJ Ubon and Brad Jaeger spin hip-hop, reggae R&B & Blues The Cellar, 9 pm, free

Cowgirl, Standard Time featuring DJ Loyds, Kaiser All Day & Nina Gardner, Eve Lounge 9 pm free

Fizz Anything Bills spinning Pop, Rock, free Hip Hop all night, 440, Free

Sexxy Thursdays featuring DJ Bobby Rok, guests: Chris-Ta, 9 pm, $5

Tropicana Night DJ Tom Bustamante, DJ Sparx and Bobby spinning Salsa, Cumbia, Reggaeton, and Merengue Missouri Lounge 9 pm, free

THURSDAY 9

EASY BAY

Academy Night w/ DJ Ino 10 Jon G, spinning hip-hop, R&B, dancehall, & top 40, White Horse Inn, 9 pm, $3, mattress and w/ valid ID

Delicious Thursdays Beats 10 pm, free

DG Juicy Bass spinning soul, funk, hip-hop, R&B & more Cory Lounge 10 pm, free

Old Trick Thursdays DJ Jesse Saint Soul Resident The Layover 10 pm free

Right Stuff featuring DJ Tom Guapo, The Layover 10 pm, free

Happy Hour w/ DJ Donovan spinning hosted African, salsa, Bollywood Brazilian, boogie, disco & funk, Fillmy, 7 pm, free

Missouri Vice featuring Bills Posses, Ondia Jeri, plus Empowers & Lounge 10 pm, $5

NAP Nerd indie pop mash-ups, new wave Parlor 10 pm 21 yrs free

Seduction' Big Will & Juliz Jupiter 9 pm, free

Thirsty Thursdays w/ DJ Vicky Slick & Franky Fresh spinning '80s Rockabilly, hip-hop, & old-school, Monster's Down Low, 9 pm, free

SAN FRANCISCO

1369 The Rumor, Jules, Dangerous plus 9 Melting Girl spin Alt-R new wave, Cat Club 9 pm, free Before 9:30 p.m., $5

Bringdown by Rump DJ Rump Ass during Bingo The Knockout, 7:30-10 pm, free

Cabbage Night DJ Ubon and Brad Jaeger spin hip-hop, reggae R&B & Blues The Cellar, 9 pm, free

Cowgirl, Standard Time featuring DJ Loyds, Kaiser All Day & Nina Gardner, Eve Lounge 9 pm free

Fizz Anything Bills spinning Pop, Rock, free Hip Hop all night, 440, Free

Sexxy Thursdays featuring DJ Bobby Rok, guests: Chris-Ta, 9 pm, $5

Tropicana Night DJ Tom Bustamante, DJ Sparx and Bobby spinning Salsa, Cumbia, Reggaeton, and Merengue Missouri Lounge 9 pm, free

FRIDAY 10

EASY BAY

and Ish w/ DJs Eddy Baker and DG Friendly spinning R&B, top 40, and slow jams, Missouri Lounge 10 pm, free

Rain 21 w/ DJs spinning Latin music, Club 21 9 pm, 95-515

DJ Spinna's Sexy Soul Soiree hosted The Layover 10 pm free

Friday Night Heat w/ guest DJs spinning salsa La Estrella Cafe, 10 pm, $5

Hip-Hop Drama Night w/ Nated DJ Club 1270 9 pm, $5

Salsa Night w/ DJ Sandy Azucar 5-7 pm free

Mondale weekly hilarious DJ spins Amputee Music 7 till 9 pm free

Old-School hip-hop free funk, Pacific 9 pm free

Quisquilla DJ Jose Quisquis spins Funk Latin, & Afro Funky Lounge 10 pm, free

Underdog Dubra Groups hosts '80s pop night, Kingfish's Lucky Lounge 9 pm, and **Thrifty** w/ DJ Thrifty spinning eighties soul Missouri Bills, Bruce punk, new wave & rock 'n' roll, Ruby Room, 10 pm, and

SAN FRANCISCO

Cabaret Electa DJs spin house music w/ Lissi & Brooklyn Beats, Glas Kat, 10 pm, $5, free before 10:30 pm

DIVA | aka Giant Gallbag w/ Plus Ultra & Sharmeen Rockstar Shag, 9 pm $10

Hotwired Fridays w/ rotating DJs spinning hip-hop, R&B, rock, & more, Dominant Lounge 9 pm, $5

Fo' Shiz Fridays Mc Lyrics & Kung Fu Chris spin rare grooves, soul, hip-hop, funk, & International flavor, plus live hip-hop w/ Raw Fusion Madrone Lounge 9 pm, $5 after $10 9 pm

Ghettoblaster rotating DJs The Endzip, 11 pm, $15 free before midnight

Lotus Junkies w/ DJ Tom Guapo and Guests, Make-Out Room 10 pm, $5

Paris Under International DJs Digital and Marco spin reggae dancehall, dubstep soul, & R&B Elite Beatclub, 9 pm, $5

Smashed Potato featuring DJ Jesse and the Vinyl Archeologist, Club Six, 10 pm, $5

Sweatbox $5 MSR, 9 pm, $5

SATURDAY 11

EASY BAY

All Productions & Programs DJs spinning R&B & hip-hop, Fusion, 10 pm, free

The Hewn Trail hosted by Sean Kennedy Movers Music, 2 pm free

Hooked w/ DJs Smoke Bam Soul & Jah Kno Stumpin Down Low, 9 pm, $5

Indo Maxwell's DJs Kerry Bass 9 Soul Professa spin R&B, soul funk reggae, & hip-hop Maxwell's Lounge 9 pm $20

Mono Beats' & Carlos Alfonzo Vs. Missouri Blakes on Telegraph 9 pm, free

Q Beats & Sexy Affair w/ The spinning reggae, soul & hip-hop, Audubon City 9 pm $15

Beats Saturdays Bass 1220, 9 pm $5

Magic Bus Vision DJ Mixer 9 guests plus game-loving psychedelic Nigerian's Lucky Lounge 9 pm free

Solar Lillian Last Night featuring DJ Unique spinning Sister Merengue, Cumbia, Vallenato Reggaeton Reggae en Español, Rock en Español, Post Latino, Punto, Tango, 9 and over Conga Lounge 10 pm, free

Soul Sensation w/ DJs Hypersonic & Hot Cats spinning soul, funk, & boogie, Mission Lounge 10 pm, free

To-Do'Ill DJs from the Oakland Fusion, Konekana, & the Reggae Jam classic party spinning & future funk, Lulu's Taproom & Lounge 10 pm, $10

SAN FRANCISCO

Beetle mashups DMA Lounge 9 pm, $5 before 10:30 p.m., $10

Backshack spin Blaka salsa w/ DJ Rum and Reggae spinning '80s, '90s, hip-hop, dance-pop & soul, Rickshaw Stop, 10 pm, $7

DJ Superbreak w/ DJs DJ Kool Kyle & Miguel Milk spinning rumba reggaeton, salsa, soukous and world dance-pop, Make-Out Room 10 pm, $5

Paris Under International DJs Sagui and Marco spin reggae dancehall, hip-hop, soul, & R&B Elite Beatclub, 9 pm, $5

Reggae Gold w/ DJs Daddy Rob Mendoza, Pilot Mackey & guests, The Endzip 10 pm $15 before free Before 11 p.m.

Show Lounge DJs spinning Dominant hip-hop, urban top 40, & funky music, Glas Kat, 10 pm, $20

SUNDAY 12

EASY BAY

Baker by Brunches Mixed funk, & more, Easy Lounge 9 pm, free

King of Kings DJ Soulka-One and Bakara spin reggae, dancehall, roots, & mixed rock, Shattuck Down Low 9 pm, $10 before/students free Before 11 pm

Major w/ DJ Mixers spinning soul, funk, & Afrocentric jazz-infused, Samar Bar & Lounge 9 pm free

The Soul-Full Show DJ Andi Kane & Bobby spin soulful grooves, Lulu's Taproom & Lounge 8 pm, free

SAN FRANCISCO

Dub Mixmeet w/ DJ Sea, Mixmeet the Tweeter 9 Beats spinning dub, roots, & dancehall Mixmeet '80s Mixed 9 pm, $5

Mixmeet Beats DJ Pit Lounge 9 pm, $5

MONDAY 13

EASY BAY

Ina Mondays DJs Buddy & Sexy plus reggae & dancehall, Kitty's, 9 pm, free

spinning Soul featuring DJs B-Sharp, hosted The Hew Parish, 10 pm, $5

Beats Wednesday spinning 90s spinning rock and a '60s mashups, The Lounge 9:30 pm, free

Noche Bang Bar? w/ DJ Hi-Tek spinning rock and roll, soul, hop, oldies, & soul, Monsoon Lounge 10 pm, free

R&B & '90s soul, Koko Cocktails, 9:30 pm free

DJ Soul spinning classic soul, new grooves, & down-tempo, Swig Bar 9 pm, free

Glamour classic soul funk, hip-hop, reggae Brazilian Afrobeat, & more Little Missouri 10 pm, $3

Skyfarming w/ DJs Mr. Lucky & Missouri spinning rocks, dub, dancehall, and reggae, Skylark, 9:30 pm, free

TUESDAY 14

EASY BAY

Country Music Night plus and dancing, Club 1270 9 pm, free

DJ Vinnie Kwong Monday spinning rock, indie punk, new wave & more, Mezzanine Lounge 10 pm, free

Groups college night featuring DJ Speedy & DJ Krazy Club 21 9 pm, free

Score w/ Genius Collective DJs spinning electro tracks, & Mixed Beats on Telegraph 9 pm, free

Vintage featuring DJ Eagle One & weekly guests spinning deep cuts from the 60's through tomorrow Cafe Du Nord 7 pm, free

WEDNESDAY 15

EASY BAY

80s Night with Mr. Disk Mr. Disk spins songs from the 80s, plus drink spinning by Cory Ellis Lounge 9 pm, free

Electro Pop Redux w/ DJs Rockstar Rob, Cory Ellis, Dr. Mike & more, Lounge 10 pm, $5

Hip-Hop Drama Night w/ DJs Nated DJ Club 1270 9 pm, $5

Salsa Night w/ DJ Sandy Azucar 5-7 pm free

Mondale weekly hilarious DJ spins Amputee Music 7 till 9 pm free

Old-School hip-hop free funk, Pacific 9 pm free

Quisquilla DJ Jose Quisquis spins Funk Latin, & Afro Funky Lounge 10 pm, free

Underdog Dubra Groups hosts '80s pop night, Kingfish's Lucky Lounge 9 pm, and **Thrifty** w/ DJ Thrifty spinning eighties soul Missouri Bills, Bruce punk, new wave & rock 'n' roll, Ruby Room, 10 pm, and

SAN FRANCISCO

Cabaret Electa DJs spin house music w/ Lissi & Brooklyn Beats, Glas Kat, 10 pm, $5, free before 10:30 pm

DIVA | aka Giant Gallbag w/ Plus Ultra & Sharmeen Rockstar Shag, 9 pm $10

Hotwired Fridays w/ rotating DJs spinning hip-hop, R&B, rock, & more, Dominant Lounge 9 pm, $5

Fo' Shiz Fridays Mc Lyrics & Kung Fu Chris spin rare grooves, soul, hip-hop, funk, & International flavor, plus live hip-hop w/ Raw Fusion Madrone Lounge 9 pm, $5 after $10 9 pm

Ghettoblaster rotating DJs The Endzip, 11 pm, $15 free before midnight

Lotus Junkies w/ DJ Tom Guapo and Guests, Make-Out Room 10 pm, $5

Paris Under International DJs Digital and Marco spin reggae dancehall, dubstep soul, & R&B Elite Beatclub, 9 pm, $5

Smashed Potato featuring DJ Jesse and the Vinyl Archeologist, Club Six, 10 pm, $5

Sweatbox $5 MSR, 9 pm, $5

SOMA
bar + lounge
AUGUST 2010

Wed 9/8: **RECESS** at 9pm
DJ Soul.Profess hiphop, uptempo, dancehall, deep house, broken beat

Thurs 9/9:
RETREAT Thursdays at 9pm
Resident DJ Dick Johnson
reggae, hip hop, funk, old school, island music

Fri 9/10: **FRIDAY FUNK** at 9pm
DJ Ra fa' El: house, hiphop, 80s, R&B, mashups

Sat 9/11:
UPTOWN SHAKEDOWN at 9pm
DJ Kimani: mashups, funk, house, soul beats

Sun 9/12: **MAJOR** at 9pm
DJ Mpenzi + J e l g h t s: soulful beats

Also 2 4 1 Drink Specials

Tues 9/14
LIVE PERFORMANCE at 9 pm
Francesca Lee and **Lindy Fontoma**

727 TELEGRAPH | SOMABAR.COM
happy hr 11 tue - fri (4:30-8p) + sat (6-9p)
open 11 tue - fri at 4:30p | sat at 9p | sun at 9p

Starry Plough
$3 OFF ANY SHOW WITH VALID STUDENT ID

THU 9/9 8PM $6 — HARVEY CARTEL, CHICKENHEAD JOHNSON, SINGING BEAR
FRI 9/10 8PM $8 — DEDICATED MANIACS, TBA
SAT 9/11 8PM $10 — INXS IVE, LUV N ROCKETS, THE REPTILE HOUSE
THU 9/16 8PM $8 — OPIUM NIGHT, JO HENLEY, SPACE VACATION, OTOH, LISA PARAVE
FRI 9/17 8PM $10 — PUPPET RADIO, TEN TON CHICKEN (2 SETS), MERCRAFT
SAT 9/18 8PM $10 — AMINDOLA VS. BLAMES, INTIMATELLAR GRAINS, CASH PONY

SUNDAYS 8:00 PM — IRISH MUSIC SESSION W/ SHAY BLACK
TUESDAYS 7:30 PM > FREE — OPEN M C W: JUAN PEZ
WEDNESDAYS 7:00 PM LESSON, 8:00 PM DANCING / FREE — TRADITIONAL IRISH DANCE & CEILI
WOMEN'S WAYS 8:00 PM > $7 DONS — BERKELEY POETRY SLAM Performing local and touring poets, $7 in cash or less.

WWW.STARRYPLOUGHPUB.COM
THE EAST BAY'S LONGEST OPERATING IRISH PUB
3101 Shattuck Berkeley 510.841.2082

The Dark Entry
Clothing shoes body jewelry baby jewelry skateboards hair dyes music movies accessories & more
3109 Telegraph Ave. Berkeley
(510) 841-8268 • www.darkentry.com

The Trappist
Belgian & Specialty Beer
NOW OPEN FOR LUNCH
Mon Fri 11 A 3P
Sausage & A Beer $10
28 rotating taps
Over 160 Specialty Bottles In Stock
460 4th Street Oakland 510 238.8900
www.thetrappist.com
OPEN 7 DAYS A WEEK
4PM WEEKDAYS 3PM WEEKENDS

Saturdays
All-You-Can-Eat Waffle Breakfast
$7.00
beer • pool • pinball
tattoos • motorcycles
Tues - Sat. 10 - 6
6652 San Pablo Ave. Oakland

EAST BAY EXPRESS Classifieds

Contact Us.
Ads can be placed Mon - Fri during business hours by calling 510-879-3800 or by E-mailing

Online:
EastBayExpress.com

Ad Deadline:

LEGAL NOTICES

NOTICE OF PETITION TO ADMINISTER ESTATE OF JOSEPH MATTHEW STEPHENS

Business Name Statement File # 441258

Fictitious Business Name Statement File # 443138

Fictitious Business Name Statement File # 441000

Need to Publish a Legal Notice?
Advertise it in the East Bay Express
Call 510-879-3775

Need to Publish a Legal Notice?

Advertise it in

EAST BAY EXPRESS

510.879.3775

or

legalnotices@eastbayexpress.com



VOLUNTEERS NEEDED

at Lincoln Child Center

Kitchen Helpers, Musicians, Guest Artists, Classroom Helpers, Gardeners, Landscapers & Lincoln Goes Green Volunteers

Elizabeth, 510-531-3111x 107

Adriane Tolefree, et al. v. Custom Alloy Scrap Sales, Inc., et al.
Tribunal Superior de California en el Condado de Alameda y para el Condado de Alameda, Caso No. [illegible]

NOTIFICACIÓN DE LA PROPUESTA DE ACUERDO COLECTIVO Y AUDIENCIA FINAL SOBRE LA APROBACIÓN DE LA LIQUIDACIÓN

• Actualmente se está tramitando una demanda colectiva en el Tribunal Superior de California del Condado de Alameda, con el nombre de Adriane Tolefree, et al. v. Custom Alloy Scrap Sales, Inc., et al., Caso Número [illegible]
• En dicha demanda los demandantes sostienen que CASS, Inc., antes conocido como Custom Alloy Scrap Sales, Inc. ("CASS"), [illegible] ventas de chatarra a CASS.
• CASS niega [illegible] todas las reclamaciones del caso.
• CASS sostiene que [illegible]
• Sin embargo, [illegible] las partes proponen que se liquide el caso.

USTED PUEDE TENER DERECHO A QUE SE LE PAGUE [illegible] CORRESPONDE A LA PORCIÓN EN MONEDAS DE LOS PAGOS DE CADA UNA DE SUS OPERACIONES DE VENTAS REALIZADAS POR CAJERO AUTOMÁTICO CON CASS, SIEMPRE QUE USTED NO RENUNCIÓ AL CAMBIO CON CONOCIMIENTO DE CAUSA. PARA DETERMINAR SI USTED REÚNE LOS REQUISITOS, DEBE LLENAR UN FORMULARIO DE RECLAMACIÓN Y PRESENTARLO OPORTUNAMENTE COMO SE DESCRIBE ABAJO.

[illegible]

SUS DERECHOS: • PUEDE PRESENTAR UN FORMULARIO DE RECLAMACIÓN. EL FORMULARIO DE RECLAMACIÓN DEBE SER RECIBIDO EL 18 DE OCTUBRE DE 2018 A MÁS TARDAR, O 60 DÍAS DESPUÉS DE LA PRIMERA FECHA DE PUBLICACIÓN DE ESTA NOTIFICACIÓN, CUALQUIERA QUE SEA LA FECHA POSTERIOR.
• USTED PUEDE OPTAR POR NO FORMAR PARTE DE LA LIQUIDACIÓN. EL FORMULARIO DE OPCIÓN DE EXCLUSIÓN DEBE SER RECIBIDO EL 18 DE OCTUBRE DE 2018 A MÁS TARDAR, O 60 DÍAS DESPUÉS DE LA PRIMERA FECHA DE PUBLICACIÓN DE ESTA NOTIFICACIÓN, CUALQUIERA QUE SEA LA FECHA POSTERIOR.
• USTED PUEDE OPONERSE A LA LIQUIDACIÓN. LA OPOSICIÓN DEBE SER RECIBIDA EL 18 DE OCTUBRE DE 2018 A MÁS TARDAR, O 60 DÍAS DESPUÉS DE LA PRIMERA FECHA DE PUBLICACIÓN DE ESTA NOTIFICACIÓN, [illegible]

[illegible]

11. **¿Más preguntas?** Si tiene más preguntas sobre esta propuesta de liquidación, usted puede consultar la propuesta de liquidación que se encuentra en la oficina del actuario del tribunal (Clerk of the Court). [illegible] Tribunal superior de Alameda (the Alameda County Superior Court), en www.alameda.courts.ca.gov/[illegible] o en persona en la sala 109 del tribunal, 1225 Fallon Street, Oakland, CA 94612. [illegible] (the Clerk's Office) en la Civil Division, sala 109 al (510) [illegible] o revisar el sitio Web del tribunal www.alameda.courts.ca.gov para ver las horas de atención.

Adriane Tolefree, et al. v. Custom Alloy Scrap Sales, Inc., et al.
Superior Court of California in and for the County of Alameda, Case No. [illegible]

NOTICE OF PROPOSED SETTLEMENT OF CLASS ACTION AND FINAL HEARING APPROVING SETTLEMENT

• A class action lawsuit is currently pending the Superior Court of California for the County of Alameda, entitled Adriane Tolefree, et al. v. Custom Alloy Scrap Sales, Inc., et al., Case Number [illegible]
• In that lawsuit, the plaintiffs claim that CASS, Inc. (formerly Custom Alloy Scrap Sales, Inc. ("CASS")) failed to pay customers who used CASS' on site ATM machine the change from their sales of scrap metal to CASS.
• CASS emphatically denies all of the claims in the case.
• CASS asserts that customers who used the ATM knowingly waived and gave up their right to the change in exchange for the convenience of using the ATM.
• However, because of the expense of litigation, the parties have proposed to settle the case.

YOU MAY BE ENTITLED TO A PAYMENT OF THE CHANGE PORTION OF EACH OF YOUR ATM SALES TRANSACTIONS WITH CASS IF YOU DID NOT KNOWINGLY WAIVE THE CHANGE. TO DETERMINE IF YOU QUALIFY, YOU MUST SUBMIT A COMPLETE AND TIMELY CLAIM FORM AS DESCRIBED BELOW.

Only customers who did not knowingly waive their claim for the change are eligible to receive payment from CASS. If you are eligible for a payment and you file a complete and timely claim form, the amount paid to you will be based upon your account history and your declaration. The amount of the payment will depend upon the number of sales transactions you had with CASS.

YOUR RIGHTS

• YOU MAY SUBMIT A CLAIM FORM. THE CLAIM FORM IS DUE BY OCTOBER 18, 2018 OR 60 DAYS AFTER THE FIRST DATE OF PUBLICATION OF THIS NOTICE, WHICHEVER IS LATER.
• YOU MAY EXCLUDE YOURSELF FROM THE SETTLEMENT. THE EXCLUSION (OPT OUT) FORM IS DUE BY OCTOBER 18, 2018 OR 60 DAYS AFTER THE FIRST DATE OF PUBLICATION OF THIS NOTICE, WHICHEVER IS LATER.
• YOU MAY OBJECT TO THE SETTLEMENT. OBJECTION MUST BE FILED WITH THE COURT AND SERVED BY OCTOBER 18, 2018 OR 60 DAYS AFTER THE FIRST DATE OF PUBLICATION OF THIS NOTICE, WHICHEVER IS LATER.
• DO NOTHING IF YOU WAIVED YOUR CLAIM TO THE CHANGE OR DO NOT WISH TO MAKE A CLAIM.

FOR A COPY OF THE CLAIM FORM OR OPT OUT FORM CONTACT:

• THE CASHIER AT CASS, 2730 Peralta Street, Oakland, CA OR
• SEND AN EMAIL to claims@[illegible] OR
• CALL (51[illegible]) 7964 and leave a voice message with your name and address.

DETAILED INFORMATION ABOUT THIS CLASS ACTION LAWSUIT

1. **Who is included in this lawsuit?** All persons who sold scrap metal to CASS between November 1, 2008 and August 13, 2009 and used the ATM to obtain their payment, and who didn't receive the change portion of their sale. (a) **Sub-class A:** Persons who sold scrap metal to CASS between November 1, 2005 and January 23, 2008, and used the ATM to obtain their payment, who didn't receive the change portion of their sale and who did not know that they could ask for payment by check to receive the full amount of their payment. (b) **Sub-class B:** Persons who sold scrap metal to CASS between January 24, 2008 and August 13, 2009, and used the ATM to obtain their payment and who didn't receive the change portion of their sale by check and who did not know that they could ask for payment by check to receive the full amount of their payment or the change.

2. **What does the settlement do?** If the settlement is approved by the Court, a settlement fund of [illegible] will be established by CASS. From the settlement fund, the unpaid change portion of each sales transaction will be paid to members of the class on a claims made basis. To be eligible for payment, you must send in a claim form by the due date. Payment will be made first to the Sub-class A claimants. After payments are made to Sub-class A claimants, Sub-class B claimants will be paid. Since persons who sold scrap to CASS after January 23, 2008 were given written notice on their receipt and notified by signage on the ATM that they could receive a check for the change, Sub-class B claimants may not be paid in full for the change they did not receive since the settlement monies will first be paid to the Sub-class A claimants. If the settlement funds are not paid out in full to the Sub-class A and Sub-class B claimants, the balance will be donated to the Oakland School of Arts. If the settlement is approved by the Court, the lawyers for the settlement class will be requesting an award from the Court of attorneys' fees in the amount of [illegible]. The class representatives will be paid a collective incentive award of [illegible]. The payment of attorneys' fees and the incentive award will not reduce the amount of the settlement fund available to pay the class members.

3. **What rights am I giving up if I remain in the class?** If you are member of the class and the settlement is approved by the Court, unless you exclude yourself (opt out) from the settlement, you will give up the right to pursue your own claim against CASS for any losses, damages or penalties arising out of the sale of your scrap metal to CASS.

4. **How to submit a claim form.** If you are supportive of the settlement and you wish to make a claim, you must obtain a Claim Form from the CASS cashier at 2730 Peralta Street, Oakland, CA 94607. Ask the cashier at CASS for a Claim Form. Or you can email claims@[illegible] or call [illegible] to get a claim form; leave your name and address. You must complete the Claim Form and mail it, postmarked no later than OCTOBER 18, 2018 or 60 days after the first date of publication of this notice, whichever is later, by first class mail, postage prepaid to the following address: Claims, P.O. Box 2047, Oakland, CA 94604. If there is a dispute as to whether a claimant is entitled to payment, the parties will make a reasonable and good faith effort to resolve the dispute informally. If the parties are unable to resolve the dispute, the matter will be submitted to binding arbitration before an arbitrator mutually agreeable to the parties. In any such arbitration, the claimant can represent him or herself or be represented by class counsel at no charge or can retain their own lawyer at the claimant's expense.

5. **When will I get paid?** Claims will only be processed if the Court approves this proposed settlement and there is a Final Approval. Final Approval means the date on which the time to file an appeal has expired. If there is an appeal or if the settlement or the Court does not approve this settlement, claims will be null and void. After the Final Approval, if you have mailed a claim form and your claim is approved, you will receive payment of the change portion of your sales transactions as determined from the information on your Claim Form.

6. **How to be excluded or opt out of the settlement.** If you do not wish to be bound by the settlement and you want to preserve your right to pursue an individual claim you must complete and file the form entitled "Opt Out Notice". You can obtain an Opt Out Notice from CASS' cashier at 2730 Peralta Street, Oakland, CA 94607. Ask the cashier at CASS for an Opt Out Notice form. Or you can email claims@[illegible] or call [illegible] 7964 to get an Opt Out Notice form; leave your name and address. The Opt Out Notice must be mailed and postmarked no later than OCTOBER 18, 2018 or 60 days after the first date of publication of this notice, whichever is later, and should be sent to Claims Coordinator, P.O. Box 2047, Oakland, CA 94604. If you do not send in an Opt Out Notice by the deadline, you will be bound by the settlement and will be barred from pursuing an individual claim, even if you do not make a claim under this settlement.

7. **How to object to the settlement.** If you object to any aspect of the proposed settlement, you may object in writing. You may also go to Court and appear at the Final Approval Hearing, either in person or through a lawyer at your own expense. All written objections must:

• State the name of the case and the case number: Tolefree v. Custom Alloy Scrap Sales, Case No. [illegible]
• Be mailed or delivered to the Clerk of the Court, Superior Court, Alameda County, 1225 Fallon Street, Oakland, CA 94612. The objections must be received by the Clerk of the Court by OCTOBER 18, 2018 or 60 days after the first date of publication of this notice, whichever is later.
• Mailed to the lawyers for the Plaintiffs and for CASS, postmarked on or before OCTOBER 18, 2018 or 60 days after the first date of publication of this notice, whichever is later, at the following addresses:

Lawyer for the Plaintiffs and Class Counsel:
Steven Grey, [illegible]
[illegible] W. Taylor Street, San Jose, CA 95126
Lawyer for CASS: Christine K. Noma
Wendel, Rosen, Black & Dean LLP
P.O. Box 2047, Oakland, CA 94604
• State the reasons for your objection.

8. **What happens if I waived my claim for the change from the ATM or I do nothing?** If you believe that you waived your claim for the change from the ATM or if you do nothing, you will not receive any payment.

9. **When and where will the Court decide whether to approve the settlement?** A hearing for the final approval of the settlement will be held on November 5, 2018 at [illegible] in Department 20 of the Alameda County Superior Court, located at 1221 Oak Street, Oakland, CA. At the hearing, the Court will consider whether the settlement should be granted final approval as fair, adequate and reasonable and in the best interests of the class. The Court will also decide how much to pay Class Counsel. You do not need to attend the hearing to receive payment for your approved claim. 10. **Notice of your new address.** If you move after receiving this notice, you should send a letter with your correct address to Claims, P.O. Box 2047, Oakland, CA 94604. 11. **Further questions?** If you have further questions about the proposed settlement, you can refer to the detailed Settlement Agreement which is on file with the Clerk of the Court. You can review the pleadings and the Settlement Agreement either (a) online, on the Alameda County Superior Court's website, at www.alameda.courts.ca.gov/[illegible] or (b) in person in Room 109 of the Courthouse, 1225 Fallon Street, Oakland, CA 94612. You should call the Clerk's Office at Civil Division, Rm. 109 at (510) [illegible] or check the Court's website at www.alameda.courts.ca.gov for hours of operation.

Dated: August 6, 2018
HON. ROBERT B. FREEDMAN
Alameda Superior Court Judge

SLAVE SLOP

Plus how to broach a maple-syrup fetish

By Dan Savage

A few nights ago I got drunk and knocked on my roommate's door and confessed my attraction to him while he was lying in bed in nothing more than his Skivvies. (It was dark and I stayed at the door so I didn't know that until after the fact.) And then I asked him if I could sleep in his room because our other roommate — whose bedroom is directly above mine — was having sex so loudly that I couldn't sleep. Which was true, but it clearly didn't make the bed of the roommate I was drunkenly confessing to the appropriate alternative and it makes me an asshole to the roommate who actually has a sex life. Not being able to sleep on work nights is sometimes a real problem, but one to be addressed with her not used as drunken fodder to get into someone else's bed.

I feel pathetic and embarrassed for having thrown myself at my roommate and completely freaked-out that I got wasted enough to do something I have daydreamed about but wouldn't do sober. But much more importantly, I think my behavior did not reflect mature consent, trashed my roommate's boundaries, and was generally creepy — all characteristics of sexual assailers.

I am biologically female and if the situation were reversed, I would commit a high double standard because I would back any woman who did not feel safe continuing to live with a dude who did what I did. I feel like I should be held accountable and move out immediately though my housemate has told me he doesn't feel threatened and that I should stay.

Help. I feel like a total piece of shit for having done this and can't stop wondering.

Am I A Sexual Predator?

Calm the fuck down — and no more women's studies classes for you, okay? I think you've had quite enough and I'm cutting you off.

Look, AIASP, you didn't assault anyone, you're not a predator, you shouldn't have to move out. You made a drunken ill-advised introspect pass at a roommate. It that makes someone a "sexual predator" AIASP then we'd better build walls around our better universities and start calling 'em all penitentiaries.

Making a pass is not grounds for eviction or conviction. It's how a person makes a pass (did you pounce or did you ask?) and how a person reacts if the pass is rebuffed (did you graciously take no for an answer or were you a complete asshole about it?) that matters.

Of course men's passes at women — roommates and otherwise — must in a context of male sexual violence. So it's understandable that a woman might feel uncomfortable living with a dude who did what you did. But if this dude wasn't creepy about it and graciously took no for an answer (if the answer was no), perhaps he should be judged as an individual and not as someone who bears collective responsibility for the crimes committed by members of his sex throughout history.

And even if you were an asshole about that, no, AIASP, that still wouldn't make you a sexual predator. You're only a sexual predator — or guilty of sexual assault — if you refuse to take no for an answer and force yourself on someone. (Or if you go after people who are incapable of granting consent.) You didn't force yourself on anyone. All you're guilty of, AIASP, is asking someone whom you wanted to fuck if he wanted to fuck you. It's a legit question, and no one gets hexed without asking it.

And that simple question doesn't magically become sexual assault or harassment when the answer is no.

My mistress wants to deny me the pleasure of regular food. We want to create a "slop" that I can eat four to five times daily that is highly nutritious but as bland-tasting as possible. Any ideas? Can you consult a nutritionist?

Seeking Slave Food

Are there any vegan restaurants in your town?

I'm a single male in my mid-thirties who over the years developed an unexpected sexual fetish. I can only get fully aroused when smelling the odor of maple syrup. When I was younger it was not a problem getting aroused without it — but as I got older I took to placing it on napkins and while pleasuring myself would inhale the scent of it. Now I can't perform without smelling it. I have tried to wean myself to no avail.

What should I do... short of taking all my dates to the house of pancakes and "accidentally" spilling syrup on them? I don't think it would be fair to require such a thing from anyone and would not expect it to be tolerated in a long-term relationship. Any advice? Like I said, I have tried to reprogram myself, but to no avail. I feel I have hardwired myself over the years and am helpless.

Other Regretfully Generates A Sexual Malady

Another food question — kind of a subtheme in this week's column.

Look, ORGASM. The human brain is an inscrutable bag of slop, and you aren't the only person and there whose brain saddled him with a seemingly random sexual fetish. But you shouldn't view your fetish — assuming you're not making this up — as "incapacitating." You could be into things that were much worse and/or more complicated and/or literally impossible to realize. Nor should you blame yourself for your growing reliance on your kink. As we age (more particularly as we tend to ban more and more things — fantasies, fetishes, scenarios — that help us get there and get off.

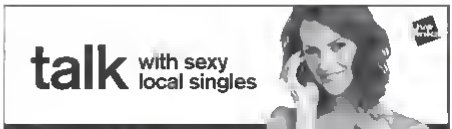
So what do you do?

Stop viewing your fetish as some sort of freakish ailment that disqualifies you from love and affection. ORGASM, and start viewing it for what it is: an elaborate quirk and not too much to ask from a long-term partner. People in love and people in long-term relationships — two distinct groups with some significant overlap — like to say things like "I would walk through fire for him" or "I would take a bullet for her." Well, all you are asking us for a tiny bit of maple syrup, dabbed behind the ears before sex. If's not fire, it's not a bullet, and it's not too much to ask. ●

Find the Savage Lovecast (my weekly podcast) every Tuesday at thestranger.com/savage

mail@dansavage.net

To share this story type: cbc.ly/p/savagelove

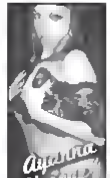






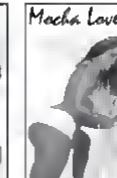














Adult

ADULT SERVICES

Seek from vacation with new energy!!
CA $49 1 HOUR and get the surprise gift - Hablo Español / Italo Mantti, Oak.

(510) 488-0000
Tue - Sat 12 - 7pm

Dating Service.
Long term/Short term/Emotion Mail FREE SAMPLE
1-877-722-0861
Portuguese/Spanish Personal Messages. 1-888-360-1361.
Live adult casual conversations. 1-877-696-8765.
Meet on-line now. Local Singles in your area. Live Chat. Meet! Talk. Date! 1-866-382-1361 (AAN CAN)

BODY RUBS

SELENA
Sensual, exquisite
40 yr Old Natural
(510) 575-5712

AZURE
Asian Beauty
650-200-0691

AUTUMN
Hottie Sun 1 room in/Berkeley Outcalls Every Day Area
Super sexy sweet nasty so sexy
1 hour low $$
776-209-5330

Jessica
5' 5" 120lbs 34DD
Concord Incall/Outcall
925-783-0710

FOXXXY MANILA
The Authentic Asian
Outcall/Incall 24/7
Incalls @ 23rd St. in San Pablo
82-208-922-1000

Hugh 44 Outcall Send Help!
4/9 24 hr. Bryden Brick House Blank Puente Hotel Nasty Girl...
Call Sandy... 530-990-9149
SAN FRANCISCO INCALL/24 hr CALL

SHIANNA BELLE
24 hr Outcall
And Variety
702-420-4078

Kelly's central hot (blank) twin Incall
Relaxing, fun, sweet gal
Very accommodating, mature (petite) woman
24/7 call for appointment
INCALL
SAN JOSE, #462

MAN TO MAN

GAYLIVE NETWORK.
Gaylive Network 1 877 355 0000 Call now & Hookup. It is Easy. Fun Day, Safe Curious and bi men on
Hundreds of users online.
Area use 1 877-355-0000
Call now for your FREE TRIAL and get in on the action!
(AAN CAN)

PHONE ENTERTAINMENT

Free To Try! Hot Talk 1-888-805-7765.
Naughty Hot Chatty 'n' or Free! 1-877-433-0972
Try Live Free 100% Uncut Women! 1-800-518-4041
Live Sexy Talk 1-877-600-7878
18+ (AAN CAN)

Now! Free to Try! 4 Services!
1-877-600-3887
Meet Real Connections! 1-866-611-9696
Hurry Now! Local Women! You Choose! 1-877-611-9696
Connect With Live [18+] Local Ladies 1-866-599-0189
(AAN CAN)























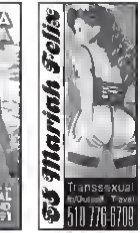












Massage Parlors

MASSAGE PARLOR

Absolutely Perfect
Most Professional Swedish
based massage by
licensed massage with
huge gifted hands. Incall
always. Outcall for real.
Oakland CERT 510-207-0545.

Experience The Energy Of Letting Go
Deep Tissue/Sports-Relaxation-
Pregnancy Massage
Men CM - 10 yrs experience
510 614 2629
Oakland, 3rd and Fee area

Indulge yourself
with the best massage in the
East Bay! Swedish, deep tissue
and acupressure
from **510-298-5422**

Massage For Gay & Bi Men
By CM ... with strong
hands ... relaxing full body
massage at home or hotel. Late
night ok. 510-912-9872

Professional Body Massage
Massage for Men Only/Like
Professional Clothes Off
8AM-1:30 Pm, Sat 8-4 Open
Sunday 510-881-0404

Professional Massage by Asian men
Clothes on and experienced
Everyone $50-2 hr $250
Outcall $60/hr

Massage Swedish Massage By Asian Lady
Private studio in Oakland 4am
Monday-Friday 10 AM-10 PM
Saturday 10 PM - 6 PM
1 on 1 No Class Massage.
Call 510-912-3130

Swedish Massage for Men
Nurturing hands provide all
body services. Relaxing Stu
quiet environment. Oakland.
John, CMT 510-219-4107

Angie's Touch
911 University Ave., Berkeley
Table Shower, Swedish,
Deep Tissue, Acupressure
510-Men 2Touch
510-633-2868

Lin Massage Therapy
10am-10pm / 7 days week
2076 Ashby Ave. Suite A
Berkeley CA
510-883-9988

New in Town
Asian CMTs
Shower Available
3620 MacArthur Blvd.
Oakland
510-482-1926

ANGEL'S TOUCH
ORIENTAL MASSAGE
911 University Ave
Berkeley CA
Open 10:30am @ 10pm
925 639 5818
TABLE SHOWER, SWEDISH
DEEP TISSUE, ACUPRESSURE
WALK INS WELCOME
$45 50 HR $35 55/30 MINS

FOREVER
DAY SPA
GRAND OPENING!!!
(510) 651-1899
4149C GRIMMER BLVD
FRLMONT CA 94538
***ALL Major credit cards

GRAND OPENING SPECIALS
PEACOCK
Body Massage
Shower $45/ 60 hr
Foot Massage
$45/hr
Chair Massage
$30/30 minutes
925-900-0180
Walnut Creek
2172 N. Public Blvd
(Across ACE)
BEST MASSAGE FOR MEN & WOMEN

NEW IN TOWN
Asian CMTs
Best service
Shower available
510.482.1926
3620 MacArthur Blvd. O

CARNATION ACUPRESSURE
Open 7 Days A Week 8:00am-11:00PM
510-238-8800 Walk-ins Welcome
10010 San Pablo Ave., El Cerrito, CA 94530
Free Secure Free Parking
Full Body Massage, Chinese Acupressure, Hot Stone,
Swedish, Shiatsu, Foot Reflexology For $70.00
1/2hr $35, 1hr 30m, 1 1/2hr $70, 2hr $90
After 10 Pm Rate Are 1 Hour FREE!

www.crystalislandmassage.com
Combo Massage $60/2 hr.
Herb Foot Massage $18.99/hr.
Best Deep Massage in Bay, FREE STEAM
Shower in VIP Room, Walk-ins Welcome
510 251-93081038 5thAve@ETH in Oakland

GRAND OPENING!
Lin Massage Therapy
Open 10am-10pm 7 days a week
2076 Ashby Ave Suite A
Berkeley CA 94703
510-883-9988
We Accept Visa & Mastercard

New Management
CRYSTAL MASSAGE
510-848-5354
Swedish, Shiatsu, Deep Tissue, Table Shower
2435 Shattuck Ave
Berkeley, CA 94704 (2 blocks from BART)

Sensual cuddling touch
Full body massage
FREE sensual Korean bath
Mature Gentlemen
$ 80/hour
Private Lake Studio Oakland
Lynne Bodyworker
510 228 6444 No 1/2 Hr rates

LUCKY SPA
Best Deep Massage
Come in and
experience pain
relieving massage
at our Spa.
Feel free to call us.
510-220-2288
2979 Hilltop Mall Rd
Richmond, CA 94806

Rolling Touch
Body Shampoo & Massage
Open 7 Days
110 Railroad Ave. Suite F
Suisun CA
707.426.4279

Asian Full Body Massage
Walk-ins are Welcome
All Licensed & Certified
2877 Grove Way, Castro Valley
(Center and Grove Way next to McDonalds
same driveway "Quick Stop")
510-886-8811
3623 MacArthur Blvd, Suite A, Oakland
(cross 35th Ave)
510-336-3066
www.sunflowerail.com

Sunflower Massage
Affordable & Professional Relaxation Massage
Our principle is to give
the best massage
Feel free to call us
(510)-548-8819
2103 Wolsey St. 2F
Berkeley CA 94705
Open Daily 10 am - 10 pm

GRAND OPENING
V.I.P. SPA
Relaxation Massage
Asian Staff
Table Shower
Hours: 9am-10pm
3917 Telegraph Ave. Oakland 510 594 9881

ASIAN
MASSAGE
Awesome relaxing
& happy Asian sensual
Massage by the sexiest
and number1
Asian Masseuses
East Bay Newark Incall
510-837-0642

SWEET ASIAN
TREAT
AMAZING ASIAN
SENSUAL FULL BODY
MASSAGE
THE SEXIEST ASIAN
SWEETIES RELAXED
AND REFRESHED
ALWAYS UNRUSHED
NEWARK IN CALL
510-789-6322

GRAND OPENING
The Oakland Spa
Come in and Experience a Nice
Relaxing Massage at our Spa
458 Perkins St @ Grand Ave., Oakland
510-836-2770

GRAND
OPENING!
Deep Tissue
Expert
Table Shower
Happy Hour 10:30 - 12 or 6:30-9:00pm
39.99/hr with
coupon only
1729 Telegraph Ave. Oakland
Mon - Sat 10:30 am-9:00pm
(510)836-3888

EAST BAY EXPRESS
TO ADVERTISE CALL
510-879-3800

GET LEGAL!
MEDICAL MARIJUANA EVALUATIONS
Match any local price
24/7 Verification
Dr. Hamya Barth
OAKLAND 510.465.0420 SAN FRANCISCO 415.255.1200
www.GREEN215.com

Bulletin Board

EAST BAY EXPRESS

To advertise on the Bulletin Board, call 510-879-3800 Deadline is Monday 4pm

green thumb CONSULTING
est 2009
empowering the home grower with the knowledge of the experts
415 420 9009
GreenThumbConsulting.org

I now feel like I can confidently refer my patients to a professional and safe dispensary and health services center
– *L. Robert Van Ausdle Ph.D abd, M.S., P.C.*

Harborside health center
1640 Embarcadero
Oakland CA 94606
510-533-0146
harborsidehealthcenter.com
11AM – 8PM • 7 days/week

Earth Circles Counseling Center
Compassionate, Professional Therapists. Sliding Scale. Call 510-601-1929 www.EarthCirclesCounseling.com

Men's Psychotherapy Group
Openings in established mens psychotherapy group with experienced psychotherapist Barry Friedmen, Ph.D., MFT 510 287 9140

Do you have Bipolar Disorder and trouble sleeping?
Our drug cost trials research may help.
510- 643-3797
or bipolarsleeptrials@gmail.com

Interested in leaving the sex industry?
Visit SAGE's web site www.sagesf.org Or call 415 905 5050

The Macmama
ACSP 10-6 Apple computer support in your home and office.
510-520-7760
www.themacmama.com
cookie@themacmama.com

Pidlweb
Exquisite custom websites for any budgets Personal Fast Always reachable.
Peter 510-384-9443
peter@pidlweb.com
www.pidlweb.com

THCevalcenter
take control of your health
1127 Webster St #4 (at 12th St) Oakland
1-888-WEED-REC (933 3732)
Medical Marijuana Evaluations
$79 New Patients
$69 Renewals (any doctor)
Get Your Grower's License Here

2010
we're with you every step of the way
Berkeley Patients Group
Compassionate care programs for patients in need

VOTED CALIFORNIA'S #1 MEDICAL CANNABIS DISPENSARY
PURPLE HEART PATIENT CENTER
• DAILY Discounts for Seniors and Veterans
• Multiple Purchase Price Break
• FREE Edibles when Available
• Superior Customer Service
• High Quality Medications
• Blocks from BART/AMTRAK
• HANDICAP Accessible
• Patient Vendors Always Welcome
Open 7 Days a Week
Mon-Sat 8am-8pm • Sun 11am-6pm
415 4th Street, Oakland, CA 94607 • 510.625.7877(PURP)

7 Stars HOLISTIC HEALING CENTER
Summer Specials...
All Star 1/8s capped at $55
All Star Granddaddy 1/8s capped at $45
Large Selection of High Quality Shake (Indica & Sauva blends available)
10% off Veterans, Seniors and College Students (Must show ID)
Quality Is Our Top Priority
"Patients, Caregivers and Member Cultivators Always Respected and Greatly Appreciated"
– 7 Stars HHC Staff
3837 Pierce St. Suite M10B, Richmond 94804 (upstairs and Door Paddle East Mall)
510-527-STARS Mon-Sun 10AM – 8PM

Medithrive
MED CAL MARIJUANA PROVIDER
VOTED BAY AREA'S #1 DISPENSARY
FREE MEDI JOINT OPEN DAILY 11AM-9PM
FOR ALL NEW PATIENTS WITH PURCHASE | 1033 MISSION ST. BETWEEN 15TH & 16TH | 415.558.2000 | WWW.MEDITHRIVE.COM